Riverbend Junior High

2017-2018

Riverbend Junior High 2017-2018

Principal's Message

Another fantastic year at Riverbend Junior High School has come to a close, and as a result, we have the opportunity to look back upon a year of solid academic, athletic and artistic achievements for our students.

Riverbend School is a premier school in Edmonton due to the partnership of parents, professional staff, and hardworking students. We are thankful to all who helped make this year so successful.

This book is a record of the many great things that happen at our school each and every day. I hope you enjoy the wonderful memories that this book will provide for years to come.

Thank you to the members of the yearbook committee for their dedication in putting together this wonderful book.

Enjoy!

Sincerely,
Mr. D. Beharry

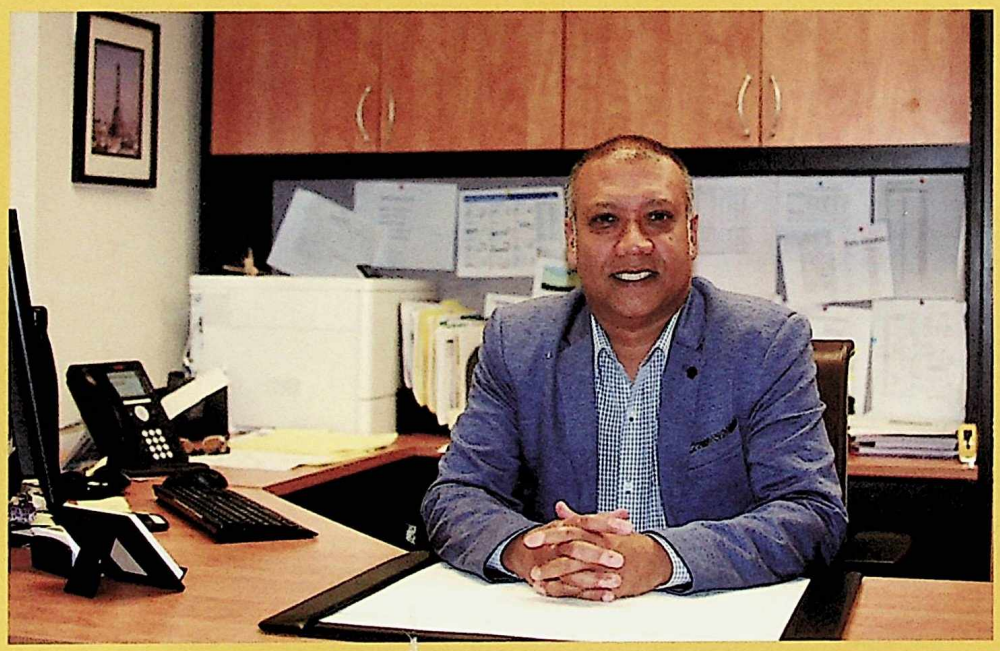

Riverbend Staff

Mrs. Annicchiarico
Ms. Anstead
Ms. Ayres
Mr. Bagshaw
Mr. Banks

Mr. Bathgate
Mr. Beharry
Mr. Brunet
Ms. Cloarec
Mr. David

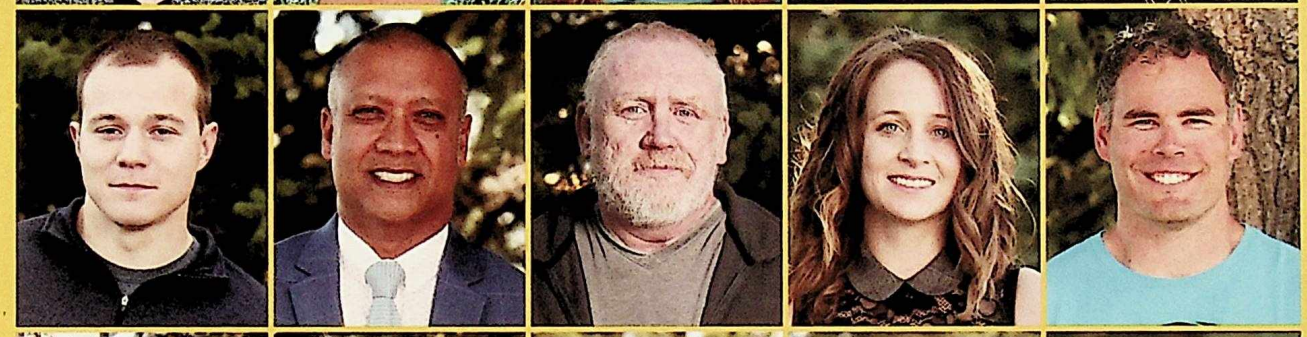

Mrs. Edgington
Ms. Edmondson
Ms. Epp
Mr. Foster
Mrs. Gutierrez

Mrs. Halladay
Ms. Harley
Mrs. Havin
Mr. Holt
Mrs. Howell

Mr. Hutchinson
Mr. McLnnes
Mrs. Mills
Ms. Murphy
Mrs. Olson

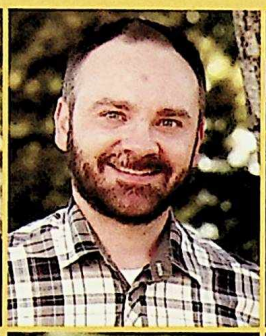

Ms. Raddis
Mr. Sahl
Mrs. Schweiger
Ms. Sinclair
Mrs. Stark

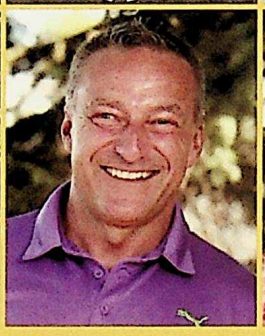
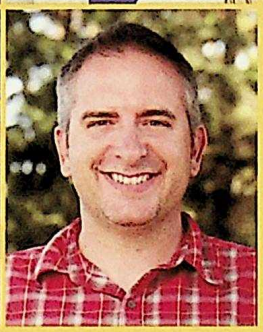

Mr. Towne
Lori Tytler
Mrs. Weishaupt
Mr. Wintonyk
Mr. Wise

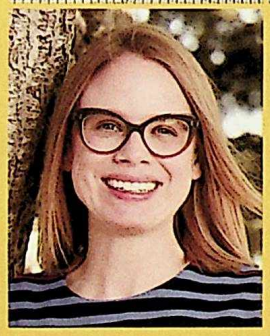

Ms. Zoeller

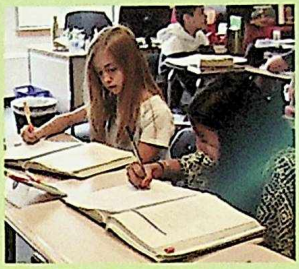

Introducing the Grade 7's

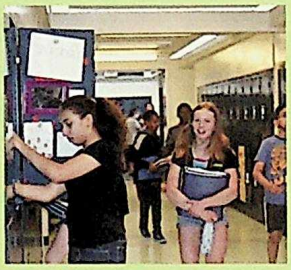
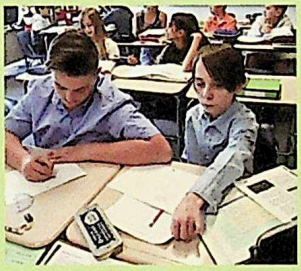

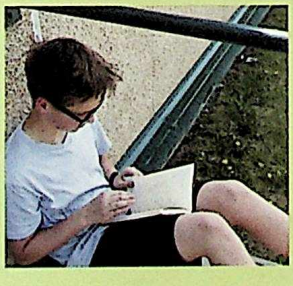

Mrs. Howell 7-1

Adesayo Adebolu
Nika Ajamian
Nikolaus Auer
Muhammad Ayyan
Eric Barnstable
Shayne Bennett

Michael Cheung
Olivia Delaney
Hannah Harper
Forbes Hurtaud
Carla Karstens
Thomas Kickham

Maddy Lane
Owen Lesburg
Megan Lessmeister
Salman Muhammad
Ameline Poon
Caden Reese

Tania Sharifi
Gavin Sokoloski
Julia Somarriba-Gill
Jacqueline Taylor
Kaitlin Tetteh-Wayoe
Devan Thandi

Dilanmi Thannippuli Hewage
Sofia Vukadin

7 - 2 Ms. Cloarec

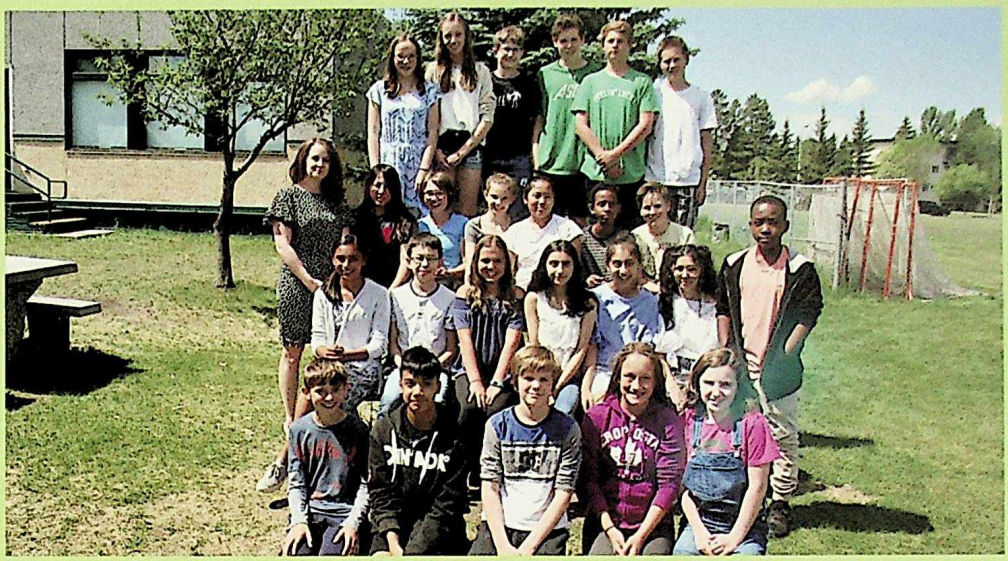

Anna Button
Haseena Chaman Shah
Zach Davidson
Ella Derenowski
Georgia Fairbrother
Jack Freed

Adeli Gil
Cole Gordon
Madison Gushnowski
Evan Hermenean
Ayoub Hussein
Matthew Ledohowski

Joe Lemieux
Charles Lovelace
Avery Mandiuk
Mana Middleton
Arash Mirghassemi
Kian Moody

Sophie Ogaranko
Gurleen Randhawa
Harliv Singh
Adam Stricker
Annie Sun
Micah Thomson

Taydan Vadnais
Ellary Witherspoon
Yalda Yekrang

Ms. Ayres 7-3 and Mrs. Annicchiarico

Joe Abougosh
Yahya Adam
Avery Amphlett
Jayden Bector
Kritsada Butsiri
Ryan Din

Lin Gu
James Kim
Jonathan Leicht
Grace Lesko
Ranol Lezutekong-Noudem
Brooke Loewen

Cherrisse Loong
Aidan Ludwig
Catherine Mah
Kate McMurtry
Dane Menon
Jenna Miles

Yiseo Moon
Leah Munkedal
Sean Murray
Lily Onisko
Emma Pointe
Amy Shi

Hunter Smith
Connor Stewart
Kailan Stewart
Jamaal Sudi
Mustafa Syed
Jason Wang

Cherry Zheng

7-4 Mrs. Halladay

Taryk Abdurahim
Tyilia Belcourt-Blue
Billy Cardinal
Cain Chalifoux
Vincent Chan
Mostafa Elsayed

Utibe-Ima Essien
Kieran Grant
Lincoln Humen
Yousef Jallad
Claire Janzen
Ahmed Khan

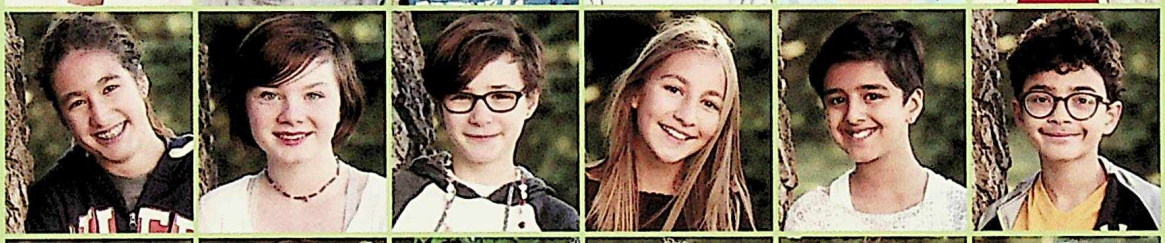

Julia Kienzler
Jada McCaffrey
Erin Padbury
Mikayla Pohl
Daya Rai
Jonah Rodrigo

Lauren Siegner
Dylan Smith
Kareem Soltan
Serena Sra
Jack Stevenson
Aaliyah Swimmer

Heera Virlk
Anthony Walker
Derek Wang

Ms. Edmondson 7-5

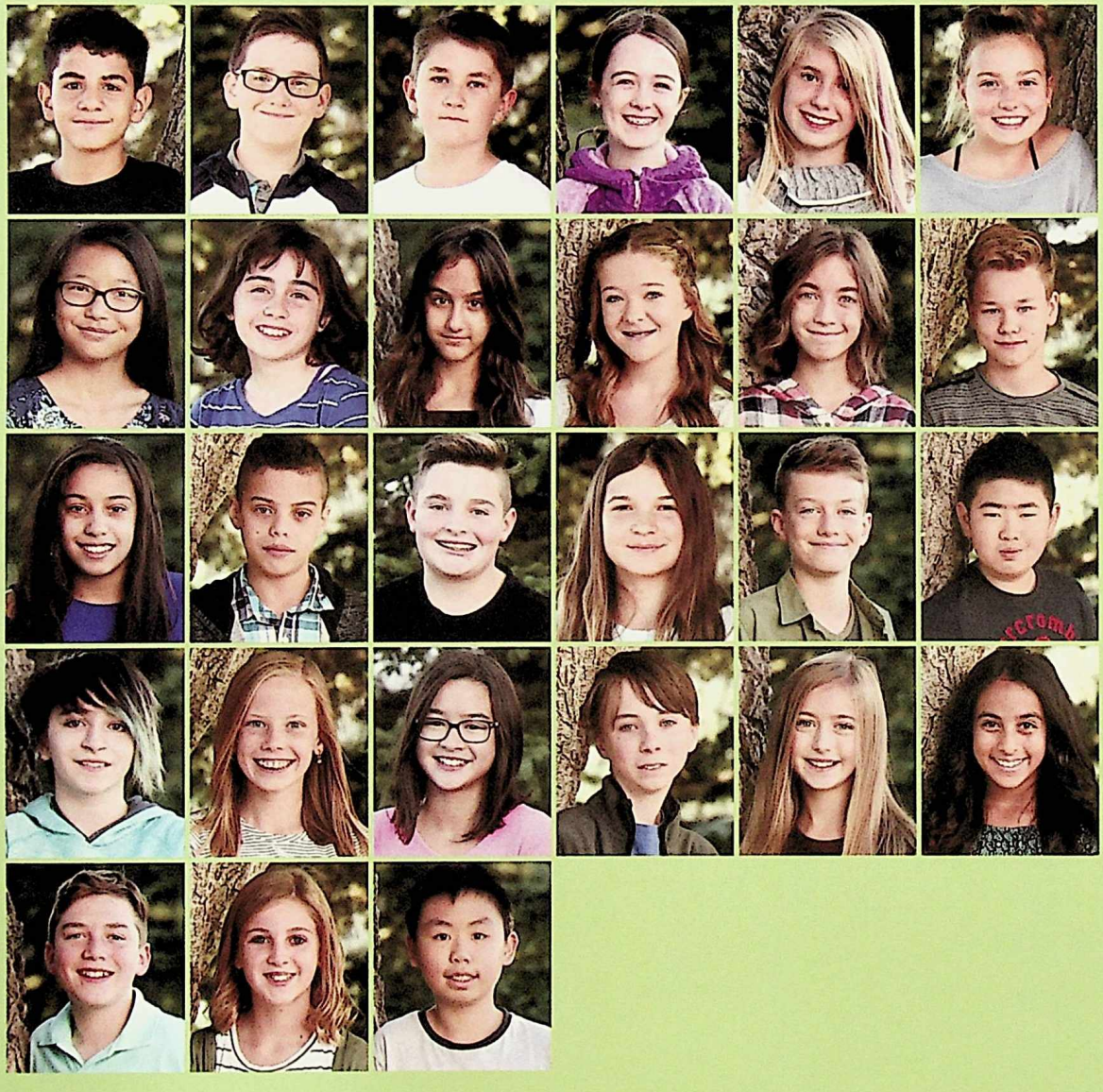

Yousef Ahmed
Justin Boyd
Ben Breier
Zara Carroll
Serena Dewhurst
Emma Finlin

Alyssa Fraser
Chloe Gainor
Diba Ghahremani
Angelina Gugulyn
Jorja Herle
Taryk Hogeveen

Dalya Kashkoush
Omar Kashkoush
Carter Lambertus
Mya Lane
Jordan Lessmeister
Jacky Liu

Kali Marsh
Kiki Pol
Sarah Reive
Daniel Rist
Brady Sudo
Jaiya Sumaru

William Taylor
Jordyn Thibodeau
Jayden Truong

7-6 Mr. Hutchinson

Raiyan Abdulrub
Veesha Arul
Ayush Bhargava
Rohan Bhasin
Maddie Butterfield
Taylor Crighton

Erika Eamer
Bria Ghai
Sidney Gilewich
Jane Henderson
Soren Hendricks
Carlyn Hiley

Sadie Kan
Sydney Ladd
Jackson Lentz
Stephanie Leung
Brian Liu
Robin Liu

Eric Ma
Natasha Martino
Jonathan Meng
Jaimin Nelson
Duncan Nickel
Brigitte Olson

Ian Ritz
Carter Roset
Sarah Scammell
Sofiyah Shariff
Gwen Van Eden
Roger Wu

Kevin Xiao
Noah Zapisocki

Mrs. Stark 7-7

Kian Ahmadinejad
Ian Beck
Chloe Belter
Yusuf Elloumi
Faizah Faruk
Eliza Filipchuk

Benjamin Fjeld
Chloe Gao
Lucy Gehman
Harpriya Gill
Flora Gnenz
Yasmeen Graham

Misha Hameed
Elliot Hope
Karim Jawad
Mahdi Khani
Shea Koebel
Hebe Lee

Olivia Lee
Max Leontiev
Kaitlyn Manegre
Mhari Mattuli
Brendan McAmmond
Raman Narain

Basil Nazarali
Rori Page
Lauren Porter
Anton Roupassov-Ruiz
Reese Scott
Kevin Xu

David Yao

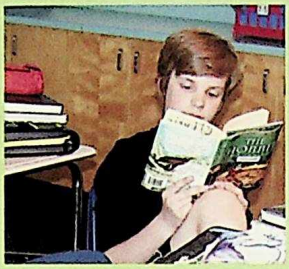

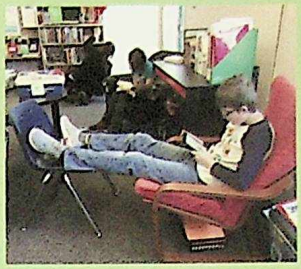

Grade 7's In Action

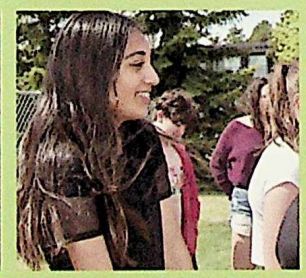
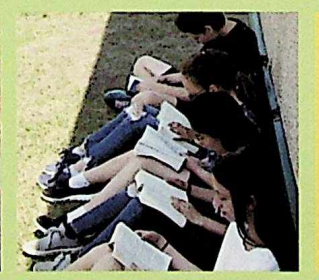

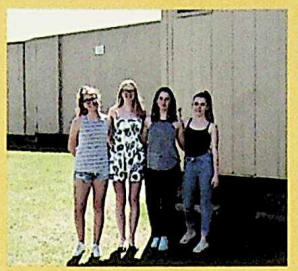

Meet the Grade 8's

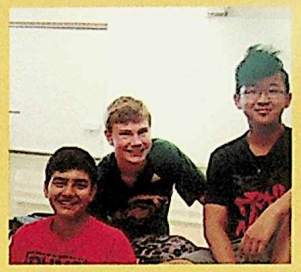

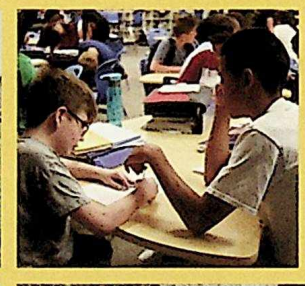

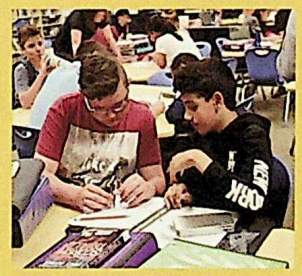

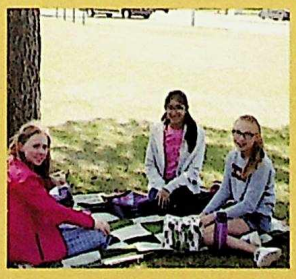

8-1 Miss Raddis and Mrs. Havin

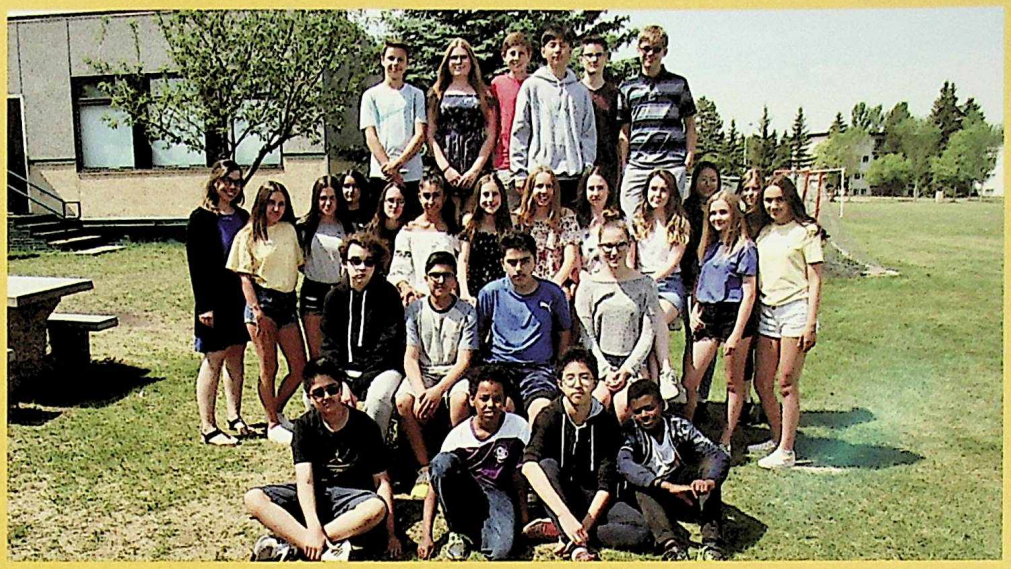

Zain Choudhry
Liza Daraganova
Brooklyn Dowty
Hailey Fetter
Cameron Kosh
Sara Kosh

Ella Lavallee
Brandon Ledohowski
Aaron Liu
Kirstin Lomax
Blake Madaski
Teagan McLeod

Ryan McManus
Justin McNeil
Alyssa Merali
Karolina Mertchanski
Yussuf Mohamed Houssein
Brooklyn O'Laney

Alexa Panusa
Adam Peters
Lucy Plopianu
Hannah Pohl
Haim Rai
Morgan Ramsbottom

Doojin Sung
Ethan Surage
Arash Yahiapour
Ashley Yu

Ms. Schweiger 8-2

Joh Asai
Jeevan Bassi
Alex Bischof
Ethan Bischof
Tori Clement
Tyler Coutu

Max Fraser
Toni Gordon
Joel Green
Aiden Hiscock
Easton Jinjoe
Brett Johnson

Nicolas Lopez
Naisha Naik
Hailey Norrish
Kennedy Olsen
Harleen Panesar
Justin Pichor

Kaden Pullen
Maya Rajput
Milana Robertson
Beck Robinson
Tara Simonot
Connor Smith

Scott Strynadka
Bryce Tonn
Kyle Turnbull
Teagan Turnbull
Cole Tweed
Yifei Zhang

8-3 Ms. Edgington

Gabriel Abou Adi
Benan Ali
Chris An
Geu Anyieth
David Bedayo
Amy Button

Rachael Clarke
Sierra Clarke
Aidan Daniel
Ravin Delorme
Ethan Down
Jenaya Francis

Eliyas Galmo
Kevin Kandlen
Brett Keehn
Iman Khan
Suhwan Kim
Kirsten Lawrence

Harriet Li
Patrick Miller
Safia Mirza
Hallie Park
Anastasija Pecakovska
Evan Petovar

Daniel Qurbanzadeh
Manisha Sall
Melody Siebert
Martin Suzuki
Amey Zhang
YiJie Zou

Ms. Sinclair 8-4

Laiba Ali
Deven Bector
Vedant Bokhiria
Aaryan Chadha
Laya Cornelson
Thy Doan

Dylan Fong
Amit Gauba
Ryan Henderson
Bryce Hildebrandt
Aladin Holaihil
Lucas Jang

Zoya Khan
Rhiannon Lewis
Kelly Li
Ethan Loch-Ismond
Faustine Mulliez
Ethan Nhan

Khadijah Osman
Andrijana Pecakovska
Vuk Petrusevik
Divy Rakholiya
Hirad Ranjbar
Paige Reid

Aaqil Saqlain
Katherine Silverman
Lauryn Thibodeau
Lu Wang
Bernard Ziger

8-5 Ms. Zoeller

Amr Abdelrahman
Gabe Andersen
Erin Baumung
Erica Chouinard
Dekara Deaville
Zildian Foronda

Mya Grimes
Erika Herle
Chloe Hong
Jack Keddie
Alyssa Lomax
Jephthe Macena

Nolan Maik
Elena Marlowe
Devon Marsh
Carlos Martinez Luna
Ellie Masters
Breauna Mayhew

Hussein Mohamed
Eimilie Munn
Olivia Poon-Matsune
Nicholas Radomske
Torek Schriml
Aidan Schultz

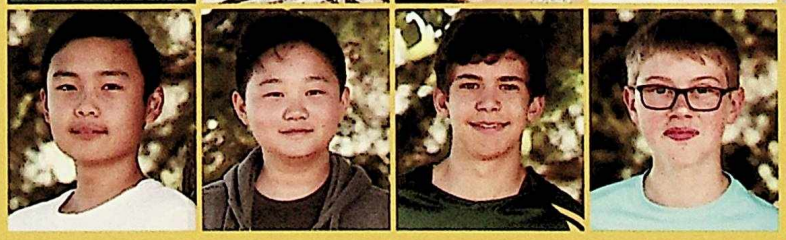

James Tan
Daniel Wang
Max Weiss
Liam White

Mr. Wintonyk 8-6

Brooklyn Black
Jamie Clark
Megan Grant
Amber Hupka
Phoenix Hynes
Nicole Kampitan

Ferzan Khan
Lucas Lee
Dan Martial
Sam Martial
Alex Morzynski
Aidyn Satanove

Tiffany Shum
Sam Siadat
Arabella Spence
Layla Steedsman
Brendan Storzuk
Luka Subasic

Megan Tanner
Vanessa Tollefson
Jacob Velasquez
Shakira Wijeyeratne
Parker Wood
Ben Wysynski

Charles Yu

8-7 Mrs. Guiterrez

Caris Bonkowski
Virginia Briggs
Stefanie Cheung
Ethaniel Chou
Carson Eamer
Owen Farmer

Emily Fung
Michael Gao
Grace He
Erin Higa
Becca Irving
Rachel Jacques

Nathan Li
Brian Lim
Jeremy Liu
Paige Macpherson
Melodie Pan
Annika Schultz

Aaron Wang
Nicole Wang
Kai Williams
Bruce Yang
Catherine Zhao

Mr. Sahl 8-8

Daniel Aderemi
Cheryl Bao
Jeffrey Chen
Bonnie Ding
Eric Ding
Zeeshan Haque

Caroline House
Yasmeen Jalil
Natasha Joseph
Danny Kalra
Kate Kolber
Amanda Liao

Makaila Loowell
Delaney MacLeod
Anuja Mathura
Byrne McMullen
Sarah Paterson
Alex Pederson

Eileen Peng
Supun Ranaweera
Reid Smith
Aidan Wang
Jillian Yamamoto

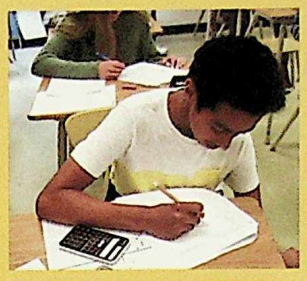

Grade 8's In Action

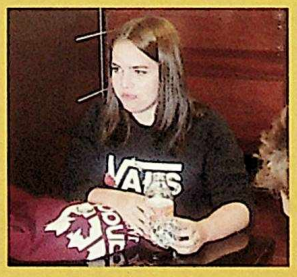

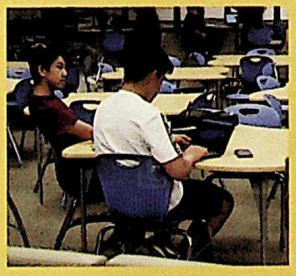

Cross Country Running

Mahdi Khani, Brian Liu, Ayush Bhargava, Raiyan Abdulrub, Flora Gnenz, Chloe Belter, Harliv Singh, Brooke Loewen, Gavin Sokoloski, Zara Carroll, Ranol Lezutekong, Julia Kienzler, Sidney Gilewich, Mostafa Elsayed, Anton Roupassov-Ruiz, Taydan Vadnais, Thomas Kickham, Harpriya Gill, Kiki Pol, Adeli Gill, Ian Beck, Soren Hendricks, Bruce Yang, Benjamin Wysynski, Parker Wood, Kyle Turnbull, Patrick Miller, Jenaya Francis, Byrne McMullen, Estell Quintrous, Adam Ivanovic, Miguel Gil, Kevin Chen, Rayanna Waine, Nanine Pol, Alexis Hilts, Angela Deng, Koah Ross, Noah Rankel, Matt Sutherland, Mason Reinhardt, Bredy Shears, Sadie Sigftead, Charlee Kilbourne

We came, we ran and we conquered! This year over 50 runners took to the running trails. All of our runners, veterans or rookies, proudly represented Riverbend - taking home asecond consecutive City Championship. Thank you for your effort and commitment team! For those moving on to high school, we wish best of luck in the future. For those returning next year, let's strive to succeed again!

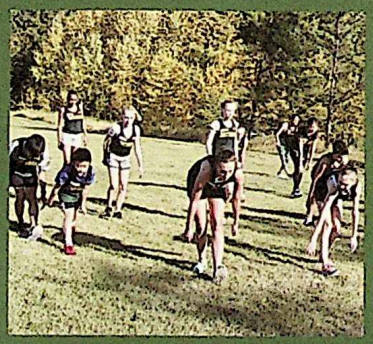

Boys Soccer

1 Benjamin Fjeld
4 Vuk Petrusevik
5 Griffin Power
7 Prosper Maniema
11 Adam Assaf
14 Aabid Lalani
16 Ian Beck
17 Cory Poulos
19 Hirad Ranjbar
20 Tej Nelson
21 Koah Ross
22 Ethan Novak
27 Brett Keehn
28 Adam Ivanovic
29 Noah Filipchuk
31 Nick Lopez
33 Jacques Zhang
34 Mason Reinhardt
39 Alex Morzynski

The boys played a good season of soccer, winning a bronze medal for the premier league, which is the best any boys soccer team has accomplished in over a decade. With a talented core of Grade 8 boys coming back next year we look forward to cementing soccer as a top level sport in Riverbend Athletics once again.

Girls Soccer

2 Chloe Belter
3 Maya Rajput
6 Hannah Harper
8 Estel Quinteros
9 Jorja Herle
10 Mikayla Pohl
12 Teagan Turnbull
13 Paige Macpherson
15 Sadie Nysetvold
18 Tiana Martyniuk
24 Tara Simonot
25 Yifei Zhang
26 Charlee Kilbourn
30 Alexis Hilts
32 Mikaila Loowell
35 Mhari Mattuli
37 Kiera McCracken
38 Vanessa Tollefson
40 Kaitlin Tetteh-Wayoe

This year was a high scoring season with 23 goals scored and only 3 against in the regular season! Semi-finals were against S. Bruce Smith School and this match was an impressive 5-2 victory. The girls then faced our arch nemesis, Vernon Barford School (ugh), in the Premier Division City Championship at the South Soccer Center fields. It was a difficult game. The girls fought back in the second half of the match, but unfortunately came up short. Even though it was difficult to lose an important match, as coaches, we were very proud of the growth our players, and team, demonstrated this year. Best of luck to our grade nine players moving on in their athletic endeavours and there is much anticipation for our returning players next season!

Senior Girls Volleyball

1 Estel Quinteros
3 Jenaya Francis
4 Ellie Masters
5 Becca Irving
6 Elyse Pitman
7 Sela Scott
8 Paige Macpherson
9 Faith Christensen
10 Charlee Kilbourn
11 Tori Clement
12 Caris Bonkowski
13 Misha Hameed
14 Tiana Martyniuk
15 Sadie Nysetvold

The 2017 Senior Girls volleyball team performed very well this year. The season was one of teamwork building and developing volleyball skills which allowed the ladies to place first at the Leduc tournament, second at Ardrossan and Spruce Grove tournaments, and third at Scona. Unfortunately, the team did not advance to finals this year, but fought hard during their play off round and proved to be highly competitive. Good luck in your future volleyball endeavours ladies!

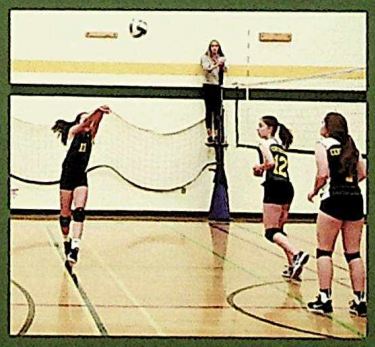

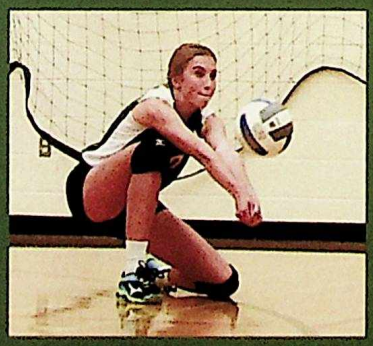

Senior Boys Volleyball

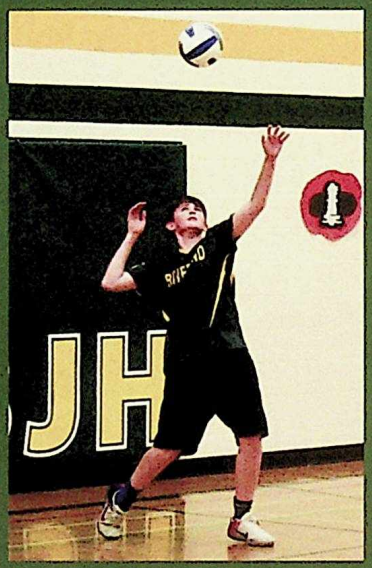

2 Jacob Velasquez
3 Caden Raimundo
4 Simon Cudmore
5 Mason Reinhardt
7 Alex Bischof
8 Brett Johnson
9 Alex Scott
10 Hoseong Nam
11 Matt Sutherland
12 Cory Poulos
14 Aabid Lalani
16 Ethan Bischof
17 Jacob Ritz

With a strong mix of returning Grade 9's and new eager players, the Senior Boys Volleyball Team had a very succesful tournament and league season. They worked hard to build their skills and teamwork allowing them to capture gold medals in the Spruce Grove, Leduc and Scona tournaments as well as a silver medal in Ardrossan. They battled hard to finish first in regular season play but came up just short in playoffs and were unable to continue to the medal round. Congrats on a great overall season, boys!

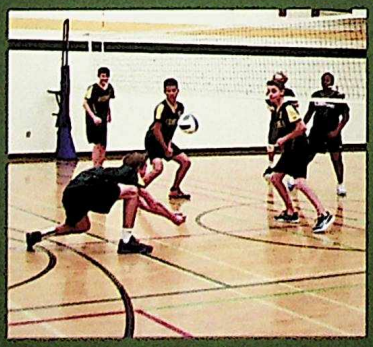

Junior Volleyball

Girls

1 Georgia Fairbrother
2 Flora Gnenz
3 Brigitte Olson
4 Shea Koebel
5 Sara Kosh
7 Lucy Plopianu
9 Toni Gordon
11 Sofia Vukadin
12 Elliot Hope
13 Mhari Mattuli
14 Sidney Gilewich
15 Brooklyn Dowty
19 Kaitlin Tetteh-Wayoe

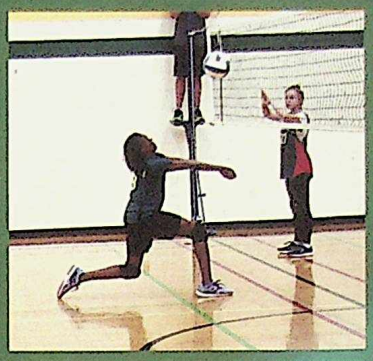

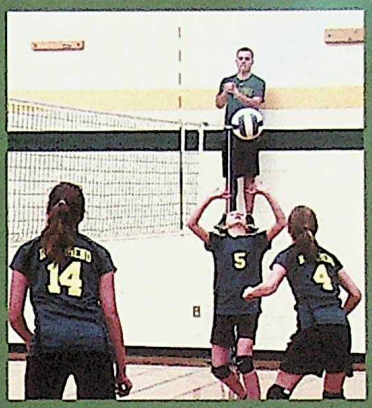

The junior girls volleyball team started strong and never looked back. With one loss all season, the girls dominated competition, taking home gold medals at two tournaments and claiming the city championship. The secret to their success - a strong desire to win and the composure to be competitive in any game. Whether the girls were down one point or five, they never wavered in their commitment to fight back and give it their best. Ultimately, this led to a very exciting and memorable season.

Boys

2 Dane Menon
3 Ranol Lezutekong
4 Dylan Fong
5 Jack Keddie
7 Zach Davidson
8 Thomas Kickham
10 Charles Yu
11 Nathan Li
12 Alex Morzynski
15 Jeevan Bassi
17 Bryce Tonn
18 Joe Lemieux

The junior boys volleyball team started the season with a loss and then proceeded to win the rest of the league games on their way to a first place finish in their pool. In the playoffs, they defeated Edmonton Christian West handily in the 1/4 finals, lost a close match to SBS in the semi finals, and defeated Westminister to claim the bronze medal in the EPSB tier 1 premier division. The team also won the Riverbend tournament and claimed the silver medal in the A Blair Mcpherson tournament. Congrats on an excellent season!

Junior Basketball

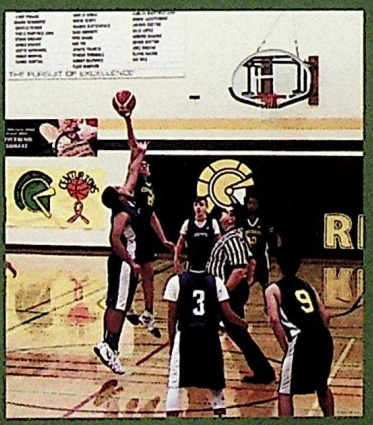

It has once again been an amazing season for the junior girls basketball team. The team this year was composed of many new grade 7 and 8 players and was led by several returning grade 8 players. This season the girls were challenged with learning a new offensive system and implementing a zone press early in the season. A few noteworthy highlights for this season included: the very energetic early morning practices, the mad sprint for the best donut provided by Mr. Towne, and the inspiration of gansta baba and "I'm a pylon ... I'm a threat" interpretive dance by Mrs. Howell. With tournament successes and winning city championships, the legacy of junior girls basketball lives on. Congrats girls!

2018 was a great year for the Riverbend junior boys' basketball. The team was undefeated in city play, was a finalist in every tournament they entered (including winning the 2018 Centurion Classic) and won the tier 1 City Championship. The coaches were very impressed with this group in how hard they played, how much they improved over the season and how easy they were to coach. It was a great season and we look forward to doing it again next year!

Girls

1 Teagan Turnbull
2 Tara Simonot
3 Kiki Pol
4 Chloe Belter
5 Maddie Butterfield
6 Reese Scott
7 Harliv Singh
8 Jenaya Francis
12 Ellie Masters
13 Paige Macpherson
14 Sidney Gilewich
15 Yifei Zhang
16 Mhari Mattuli
17 Kaitlin Tetteh-Wayoe

Boys

2 Tyler Coutu
3 Ranol Lezutekong
4 Ian Ritz
5 Thomas Kickham
6 Deven Bector
7 Zach Davidson
9 Nico Lopez
10 Eliyas Galmo
11 Jayden Bector
12 Joe Lemieux
13 Joel Greene
14 Carlos Martinez Luna
15 Aaryan Chadha

Senior Girls Basketball

1 Brigitte Olson
2 Jocelyn Chong
3 Lily Olson
4 Tiana Martyniuk
5 Sadie Nysetvold
6 Michelle Gao
7 Rayanna Waine
8 Estel Quinteros
9 Faith Christensen
10 Charlee Kilbourn
11 Misha Hameed
12 Tori Clement
13 Kiera McCraken
14 Toni Gordon

This was an interesting and fun season, while it didn't end the way we wanted it to, we had some highlights like winning gold in the Lillian Osbourne tournament, and going 3-1 in Kelowna against some very tough competition, our best results in 5 years, and coming back from an 18 point deficit to win in overtime and clinch 3rd in the regular season. It was a fun season ladies, thanks for not making the music in the vans too bad, and putting in all the effort you did this year. Now quit reading yearbook comments and go work on hitting a lay up. (just kidding... but seriously get practicing).

Senior Boys Basketball

1 Sam Martial
2 Mason Reinhardt
3 Paul Famadico
4 Asher Martial
5 Griffin Power
7 Jacob Ritz
8 Pablo Martinez Luna
10 Justin Nashingol
11 James Brayer
12 Cory Poulos
13 Jephthe Macena
15 Dan Martial
16 Ethan Bischof

The senior boys' basketball team had an eventful season, playing well as a team. We started the season strong and medalled in the Lillian Osborne and Scona tournaments. A highlight of the season was winning gold in Riverbend's own Centurion Classic tournament. A few injuries throughout the season made for some bumps along the road, but the team demonstrated perseverance and hard work throughout it all. Great work, boys!

Running Room Games

Girls

Charlee Kilbourn, Faith Christensen, Sadie Nysetvold, Sadie Sigfstead, Tiana Martyniuk Estel Quinteros, Laurel Postill, Mikayla Hoyano, Teagan Turnbull, Jenaya Francis, Sara Kosh, Sydney Gnenz, Brooke Loewen, Vicktoria Zhou, Nanine Pol, Kiki Pol, Toni Gordon

The Running Room indoor games season was short, but that did not deter Riverbend's athletes from being fierdy competitive. Riverbend dominated the relay competitions with Riverbend A girls team taking home a gold, Riverbend B girls team narrowly missing out on the final, and the boys team capturing a silver. In the individual events, Tiana Martyniuk earned a silver in the 200M, while Sadie Sigfstead dominated the 800M and brought home a gold. Congratulations to the entire team for your competitive spirit at the games!

Boys

Ho Seong Nam, Andrew Bankole, Aabid Lalani, Kyle Turnbull, Ethan Bischof, Alex Bischof, Jephthe Macena, Caden Raimundo, Parker Wood

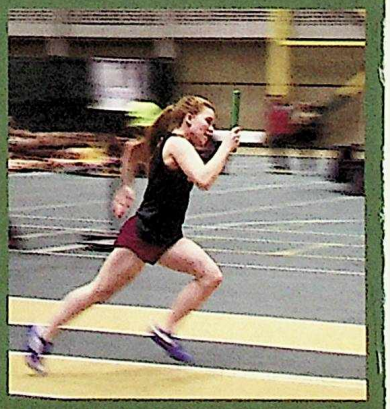

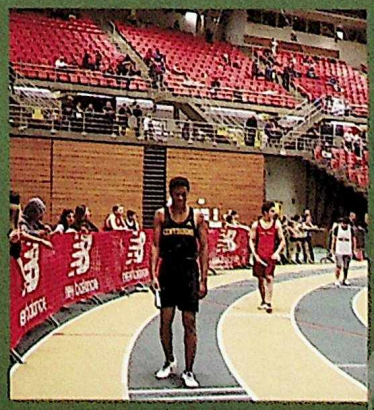

Curling

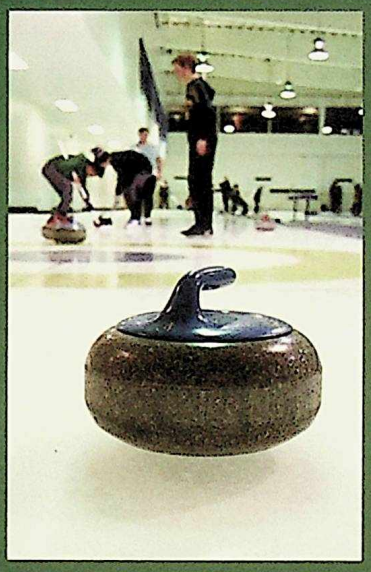

Anna Button
Amanda Liao
Emily Fung
Ella Derenowski
Eileen Peng
Rayanne Waine
Lillian Ryu
Carson Barnstable
Eric Barnstable
Ethaniel Chou
Cale White
Bruce Yang
Scott Boyle
Kyle Turnbull

The Riverbend curlers had a very strong season! We had more interest this year than previous and we were able to enter three teams into the Wednesday curling league at the Derrick. All the curlers worked hard and steadily improved their play throughout the season. Two of our three teams finished in first and third in the Wednesday League and advanced to the Super League championship bonspiel, on March 10th at the Thistle club. In the end one of our teams won a silver medal after losing in the championship final to Avalon.

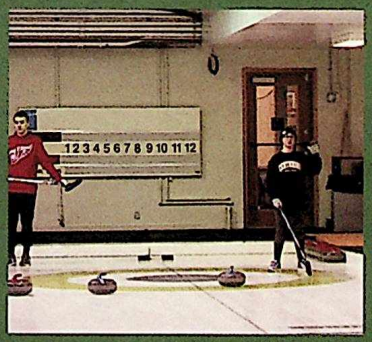

Wrestling

Erin Baumung, Laya Cornelson, Ravin Delorme, Kirsten Lawrence, Rhiannon Lewis, Kennedy Olsen, Kiera McCracken, Ryu, Lillian, Layla Filipchuk

Youssuf Elgahazouli, Mostafa El Sayed, Daniel Rist, Hunter Smith, Gavin Sokoloski, Jack Stevenson, David Yao, Alex Bischof, Suhwan Kim, Beck Robinson, Kyle Turnbull, Cole Tweed, Tehgan Bannister, Zildian Foronda, Jayce Pollard, Aidan Stevenson, Christian Villafranca, Max Weiss, Connor Smith, Kevin Kandlen, Daniel Qurbanzadeh

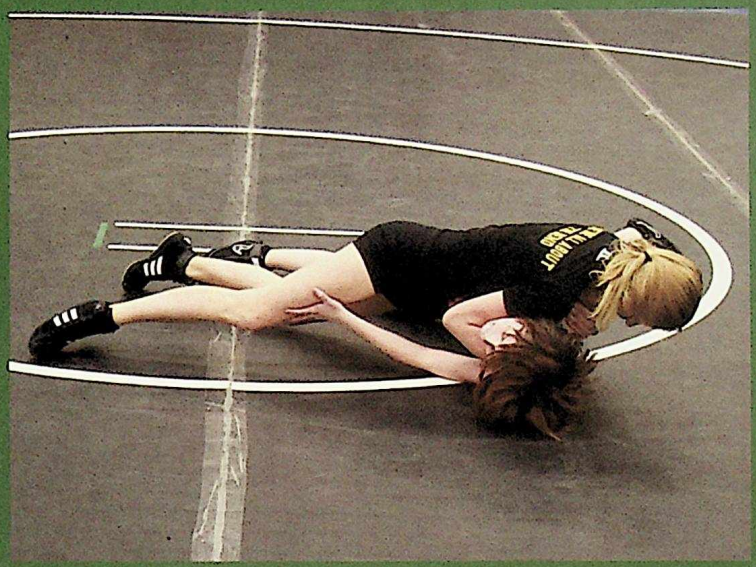

This has been Riverbend's most successful year of wrestling yet, capturing the Senior Girls Aggregate, Senior Boys Aggregate, Overall Aggregate as well as the title of City Championships. We took 22 students to the finals and 18 of them won medals. Great job everyone! Best of luck to our senior wrestlers moving on to high school and, as always, we look forward to developing more grade 7's and 8's into top quality wrestlers next year.

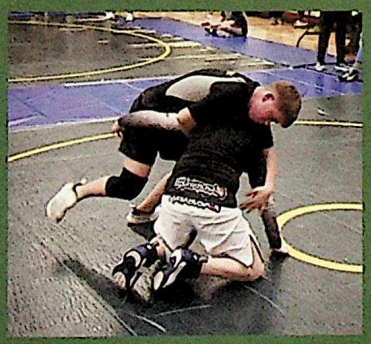

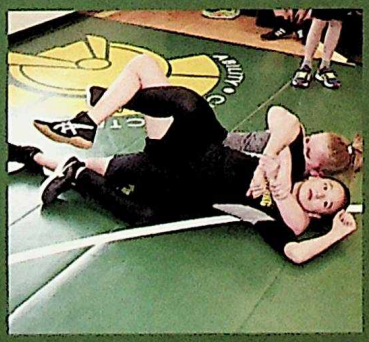

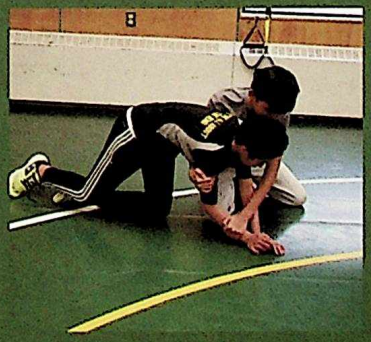

Slo Pitch

1 Eric Barnstable
2 Kaitlin Tetteh-Wayoe
3 Lily Olson
4 Sidney Gilewich
5 Lillian Ryu
6 Ryan Ludwig
7 Kyle Kobi
8 Nico Lopez
9 Ethan Zurawell
10 Jacob Ritz
11 Justin Pichor
12 Cory Poulos
13 Joh Asai
14 Max Fraser
15 Ethan Bischof
16 Joe Lemieux

The Riverbend slo pitch team had a fantastic season. With many players who were new to the game and such a short season, the team was able to quickly connect and work together to have an undefeated season and claim the city championship. These athletes always showed character and citizenship throughout their games. Great job!

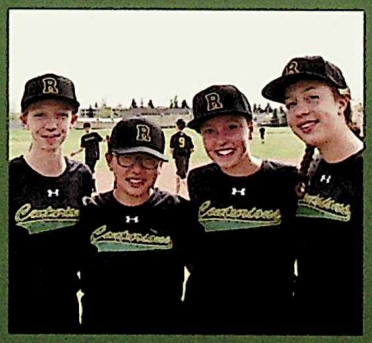

Badminton

Junior

Catherine Zhao, Avery Amphlett, Yiseo Moon, Catherine Mah, Lily Onisko, Kelly Li, Avery Mandiuk, Annie Sun, Veesha Arul, Reese Scott, Karim Jawad, Jonathan Meng, Michael Cheung, Ayush Bhargav, Kevin Xu, Nathan Li, Yusuf Elloumi, David Yao, Kian Ahmadinejad

This was a great year for the badminton team. We had a extremely successful result at our Zone Tournament where 13 out of a possible 20 individuals/teams advanced. We then finished second in the Tier 1 Division at the City Championship Tournament. with ..... (medal count). Mr. Foster and Mr. Hutchinson are so proud of the sportsmanship you displayed and the growth you demonstrated this year - we look forward to another successful season next year!

Senior

Mikayla Hoyano, Katherine Zhao, Tiana Martiniuk, Stefanie Cheung, Morgan Ramsbottom, Shakira Wijeyeratne, Teagan McLeod, Jessica Chen, Bonnie Ding, Grace He, Adam Elloumi, Richard Yu, Young Yu, Jay Choi, Eric Ding, Aaron Wang, Michael Gao, Rohan Bhasin, Parker Wood, Danny Kalra

Riverbend's Senior Badminton team had a great performance this year. We took 10 teams to zones and 7 of them made it through to the city championships. We then had an impressive performace at the championships where we won the Senior aggregate by more than 55 points ahead of any other school.

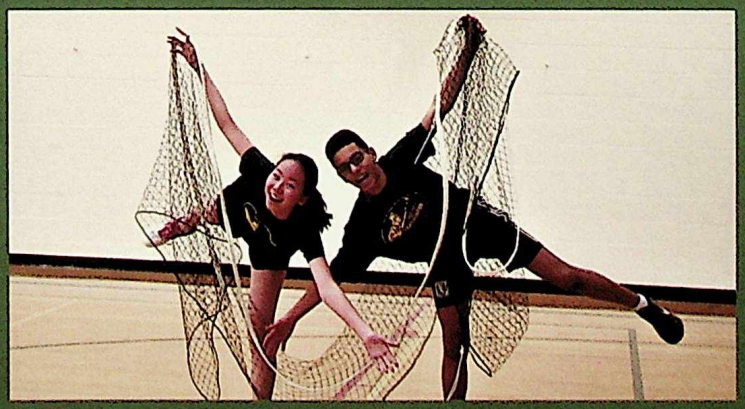

Handball

Boys

2 Mason Reinhardt
3 Caden Raimundo
4 Aabid Lalani
5 Phillip Quinton
7 Kyle Kobi
8 Pablo Martinez-Luna
9 Ayden Hogaveen
10 Jacob Ritz
11 Matt Sutherland
12 Cory Poulos
13 Jephthe Macena
14 Ethan Novak
15 Koah Ross
16 Ethan Gin
17 Ethan Zurawell

Boys

1 Ranol Lezuitekong
2 Dane Menon
3 Aiden Hiscock
4 Ian Ritz
5 Dylan Fong
7 Benjamin Fjeld
8 Eric Barnstable
10 Aaron Magday
11 James Brayer
12 Thomas Kickham
15 Jeevan Bassi
16 Joe Abougosh
17 Noah Rankel
18 William Taylor
19 Shayne Bennett

Riverbend's three handball teams did not disappoint at this year's provincials competition. All three teams were competitive with two of the three teams earning medals. This would not have been possible without the hard work and dedication of both our players and coaches - Katya and Kennedy. We look forward to building on this year's momentum and coming back strong next year!

Girls

1 Mercedes Lam
2 Rayanna Waine
3 Tiana Martyniuk
4 Kennedy Olsen
5 Maddie Butterfield
6 Michelle Guo
8 Queenie Ching
9 Anna Button
10 Estelle Quinteros
11 Fareeda Elboraee
13 Kiera McCracken
14 Toni Gordon
15 Yifei Zhang
16 Lillian Ryu
17 Kaitlin Tetteh-Wayoe

Flag Rugby

Girls

2 Jenaya Francis
3 Lauren Fix
4 Makayla Tonn
8 Becca Irving
9 Paige Macpherson
10 Charlee Kilburn
11 Ellie Masters
12 Tori Clement
13 Brooklyn Dowty
14 Elyse Pitman
16 Caris Bonkowski
18 Hayley Roberts

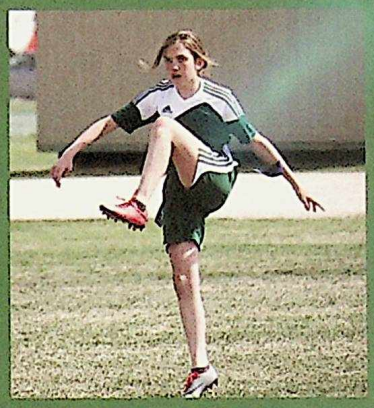

In Riverbend's first year ever playing Flag Rugby we had an impressive season, dominating all of our exhibition leage games and making our presence known at the Division 1 city championship tournament. The girls made it all the way to the finals where they lost out aginst a vetern team. Good luck to all our athletes in their upcoming rugby endevours.

Boys

1 Alex Bischof
2 Brett Johnson
3 Dylan Fong
4 Alex Morzynski
5 Bryce Tonn
6 Ethan Bischof
7 Aabid Lalani
8 Mason Reinhardt
9 Jacob Velasquez
10 Jeevan Bassi
11 Dylan Ruptash
12 Corey Poulos
RS Scott Strynadka
RS Nathan Li
RS Jack Keddie

In Riverbend's first year ever playing Flag Rugby we had an impactful season, winning all of our exhibition leage games and showing up strong in the Division 1 city championship tournament. Unfortunatly, the boys' efforts came up short and they lost out in the semi-finals aginst a vetern team that went on to win gold. Good luck to all our athletes in their upcoming rugby endevours.

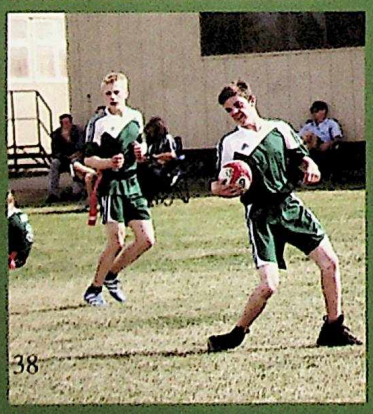

Flag Football

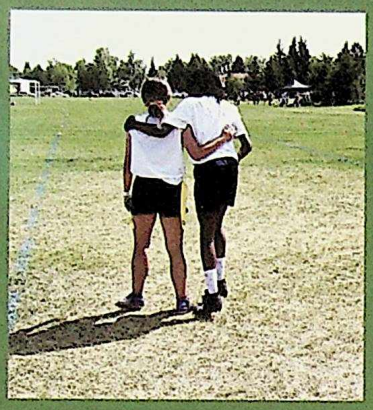

3 straight Tier 1 Girls Flag Football Championships! We started off the season with high hopes and possibility and didn't disappoint, going undefeated all the way to the finals. You guys took a sport that is novel and new to you, and through preparation, dedication and athleticism, you dominated it from goal line to goal line. I can honestly say I had a lot of fun teaching and coaching you guys, and look forward to going for number 4 next year.

Girls

Kaitlin Tetteh-Wayoe
Maya Rajput
Tori Clement
Toni Gorden
Tara Simonot
Elie Masters
Paige Macpherson
Tiana Martyniuk
Sadie Nysetvold
Charlee Kilbourn
Estelle Quinteros
Faith Christensen
Amelie Will

The Riverbend Boy's Flag Football Team had a wonderful season! The boys were a very committed group of kids who worked very hard and were passionate about football. For the second consecutive season, we were undefeated and won the city championship! We would like to thank the six grade 9 students on our team this year, and we look forward to what should be another strong team next year.

Boys

Aabid Lalani
Beck Robinson
Aiden Hiscock
Ethan Bischof
Alex Bischof
Ayden Hoegeveen
Jacob Ritz
Caden Raimundo
Mason Reinhardt
Cory Poulos
Thomas Kickham (red shirt)

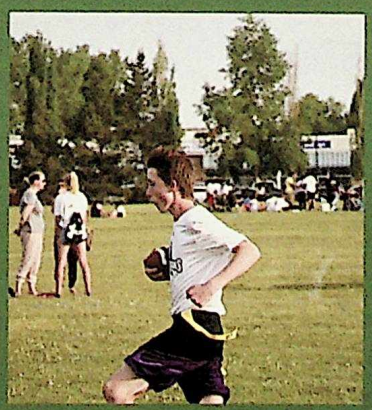

Track and Field Team

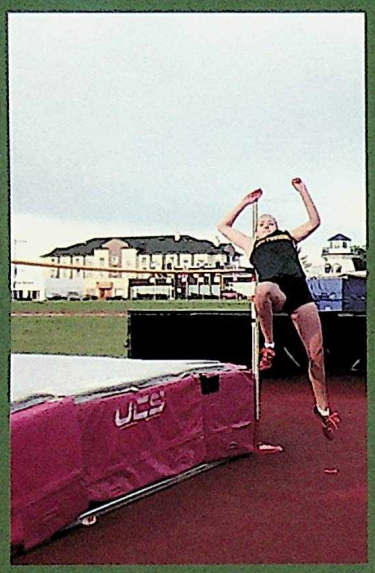

Approximately 95 Centurion Track & Field athletes represented Riverbend at the zone track meet and 65 of these qualified for cities. The team had a dominant showing at the city championships where 31 athletes earned atleast 1 medal. Riverbend earned a total of 379.5 points- 185 points more than the 2nd place school. For the 5th consecutive year, Riverbend was crowned the tier 1 aggregate Track and Field City Champions! Good luck to all graduating senior Centurion Athletes.

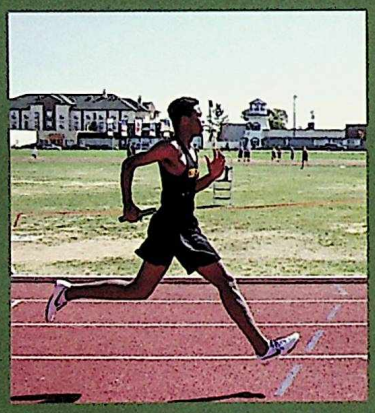

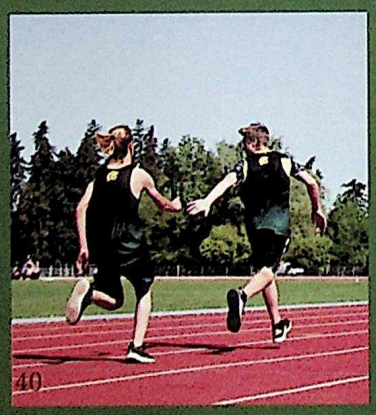

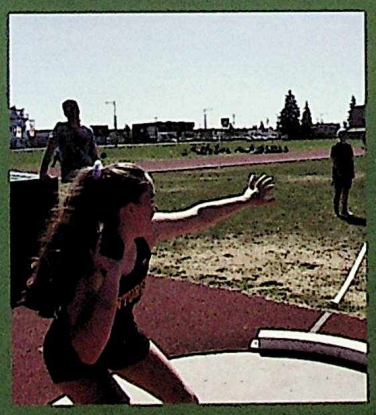

Construction

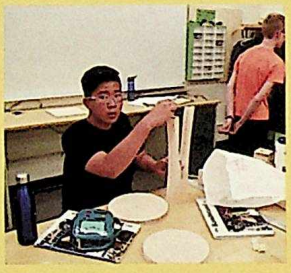

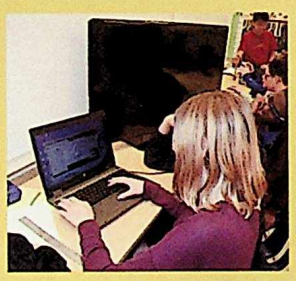

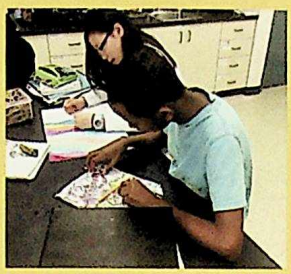

Art

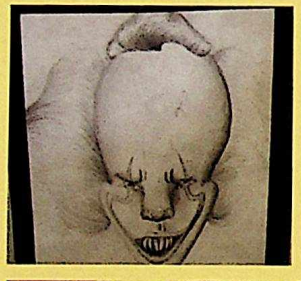

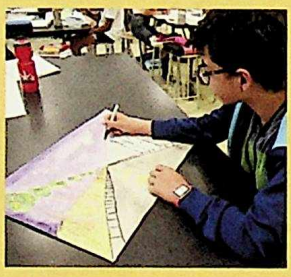

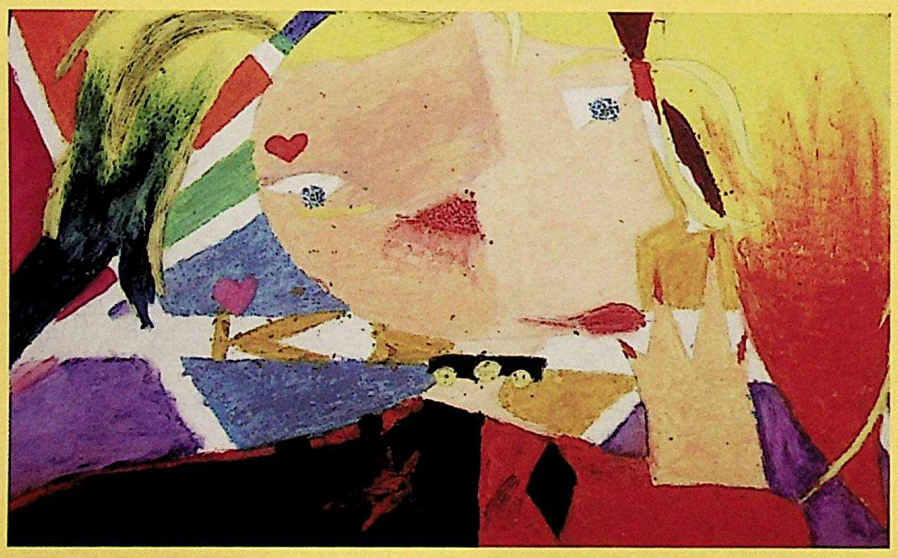

Foods

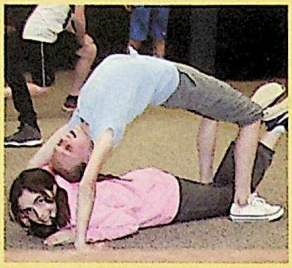

Drama

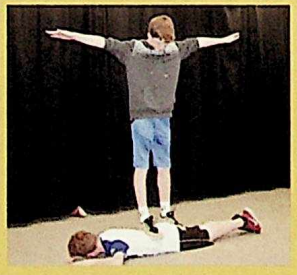
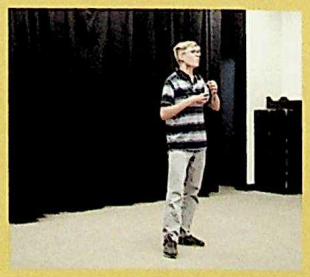

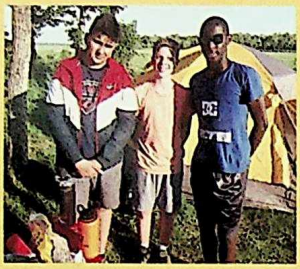

Outdoor Education

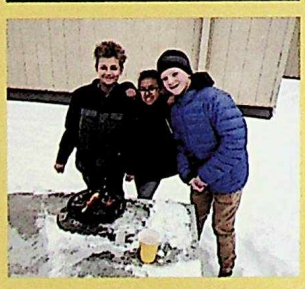
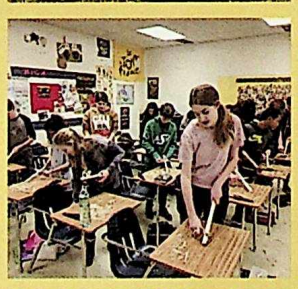

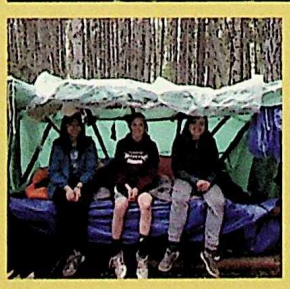
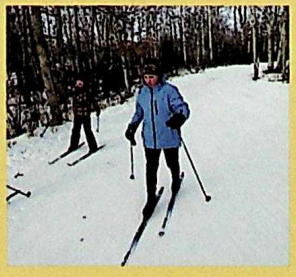

Concerts

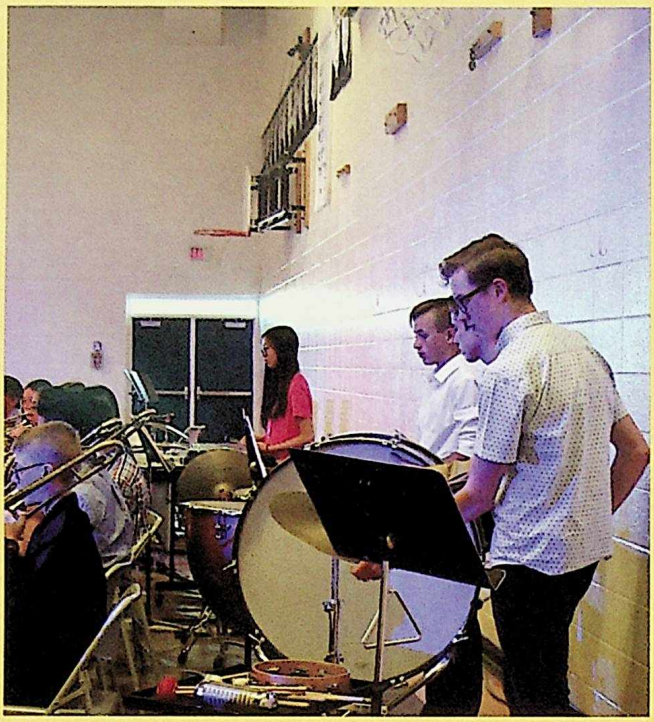

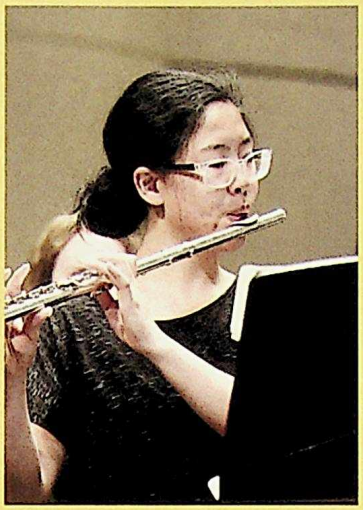

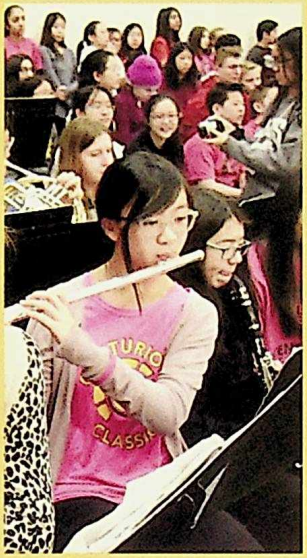

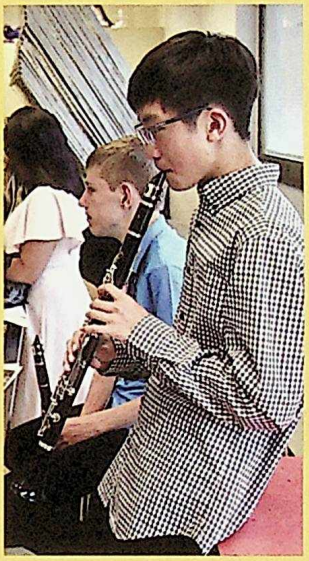

2018 Festival of Bands
ALBERTA BAND ASSOCIATION
Riverbend School
Concert Band

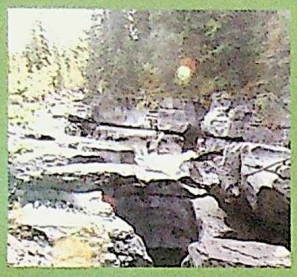

Jasper

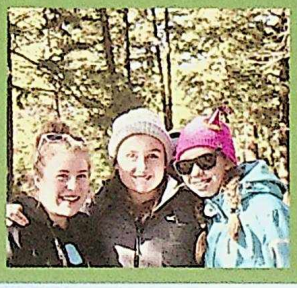

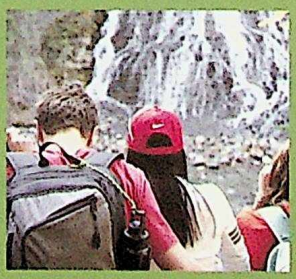

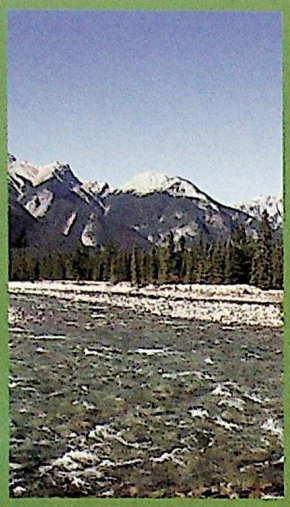

Canoeing

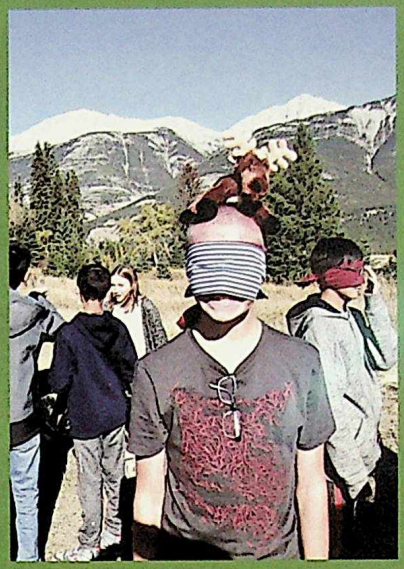

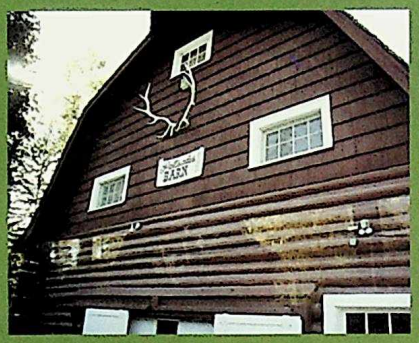

Stewardship

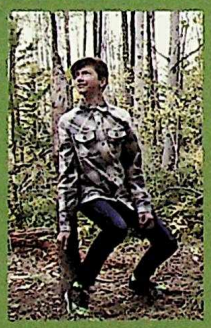

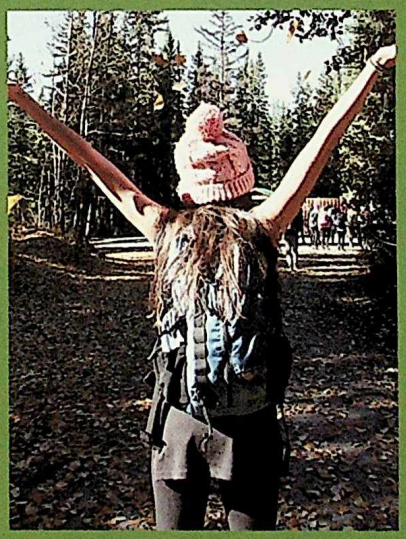

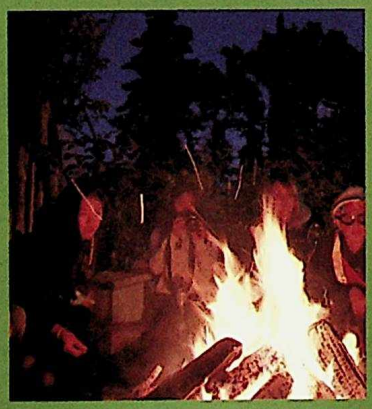

Maligne Canyon

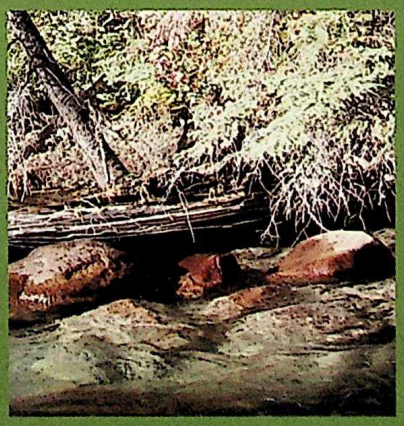

Palisades

Salve Verde

Costa Rica

Pueblo Antiguo

Tirimbina

Chocolate Tour

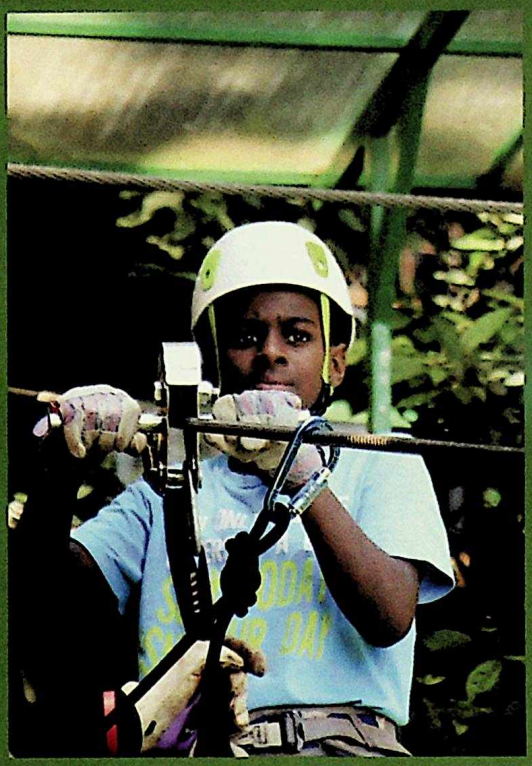

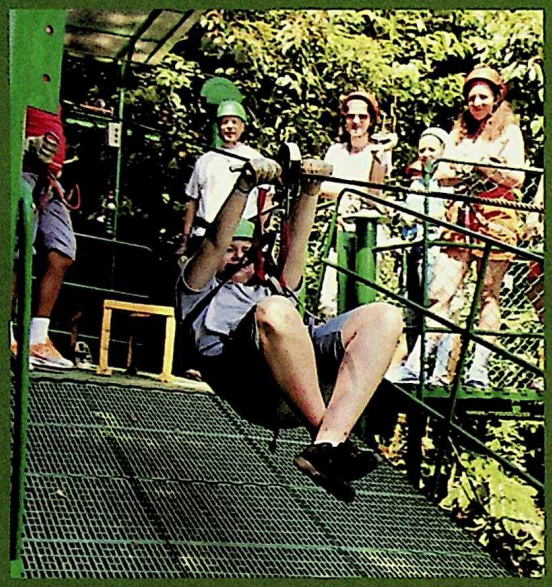

Zip Lines

School Visit

Plitvce Lakes

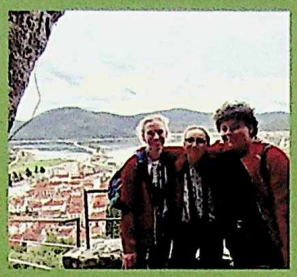

Euro Trip

Postonja - Opatija

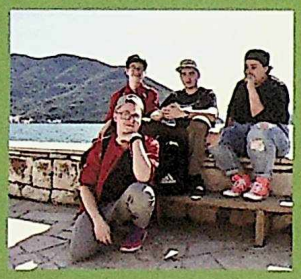

Ljubljana - Bled

Sibenik - Trogir

Rovinj - Pula

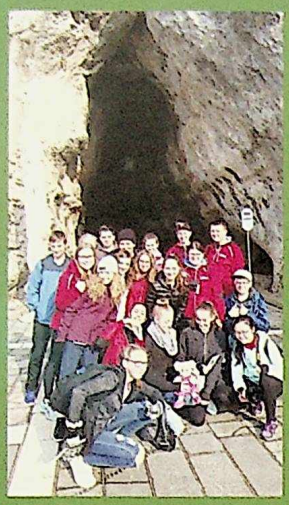

Ston - Split

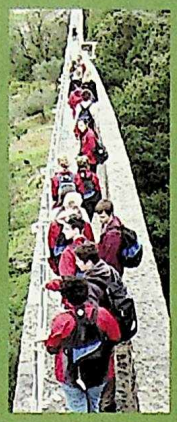

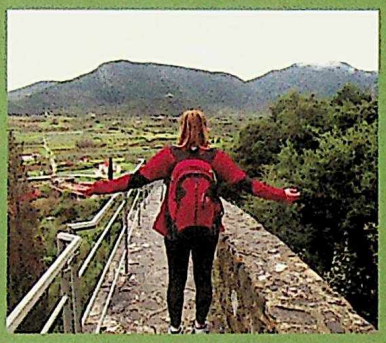

Dubrovnik

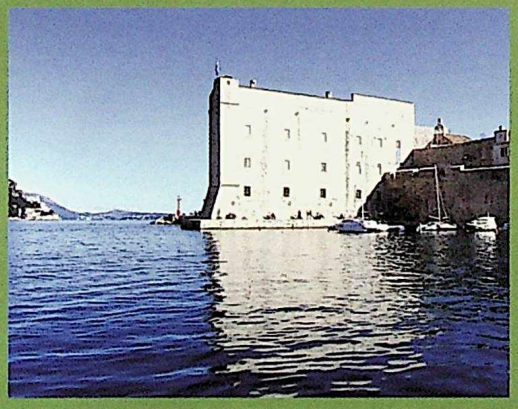

Montenegro

Terry Fox Run

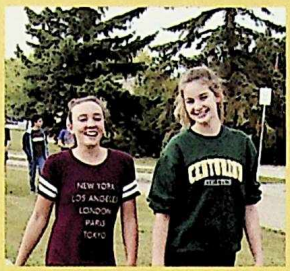

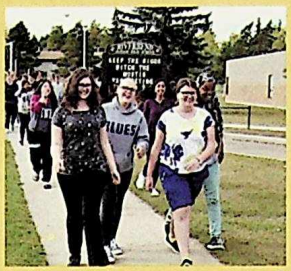

Riverbend Life

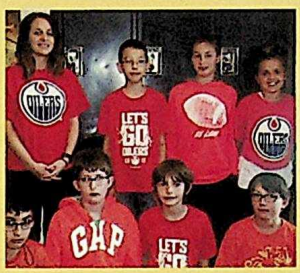

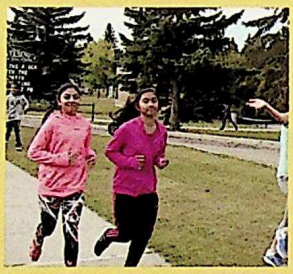

Orange Shirt Day

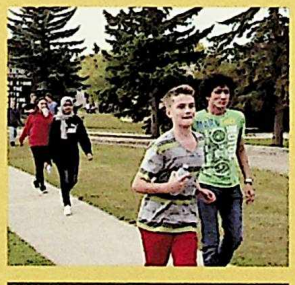

Tradition

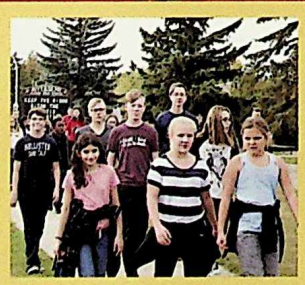

Empathy

Zoo School

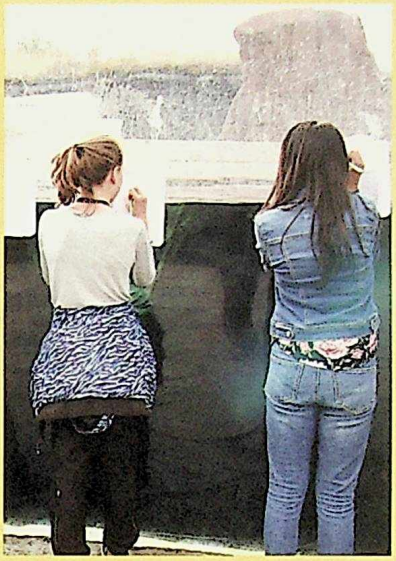

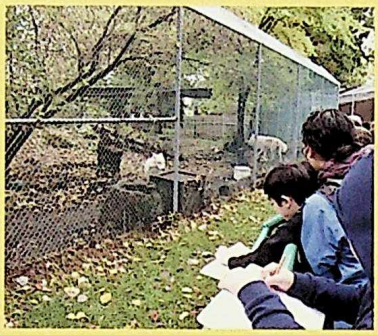

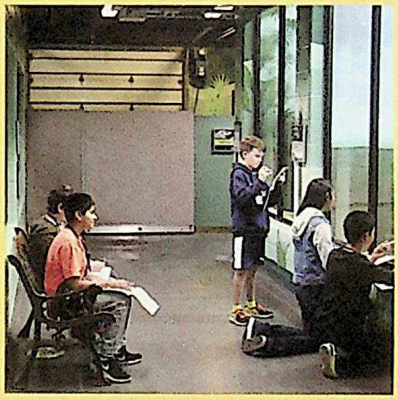

Journaling

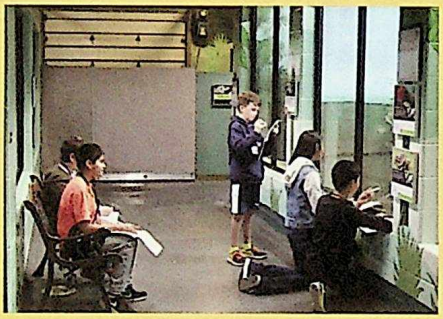

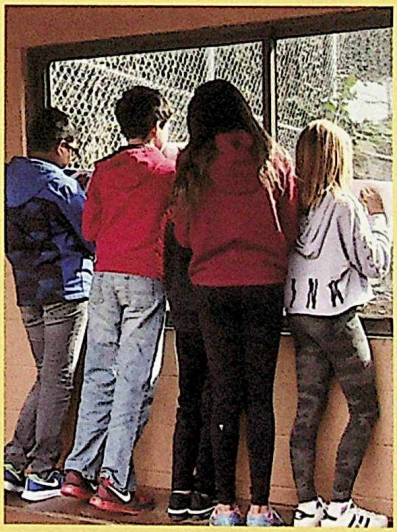

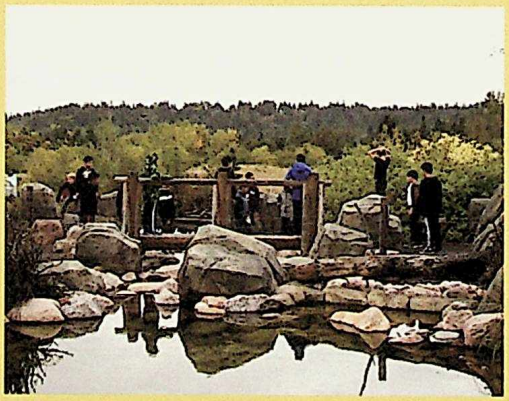

Inquiry Learning

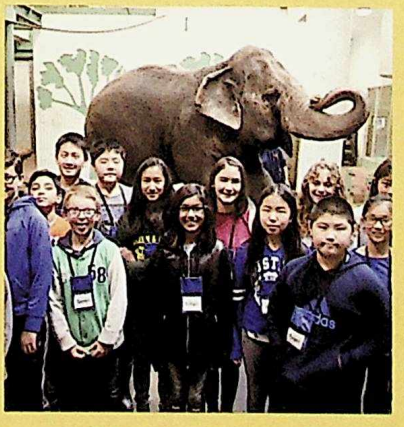

Research

Mud Run

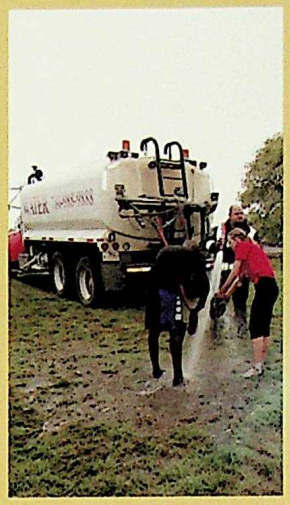

Leadership

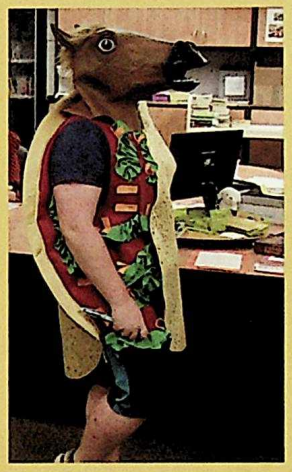
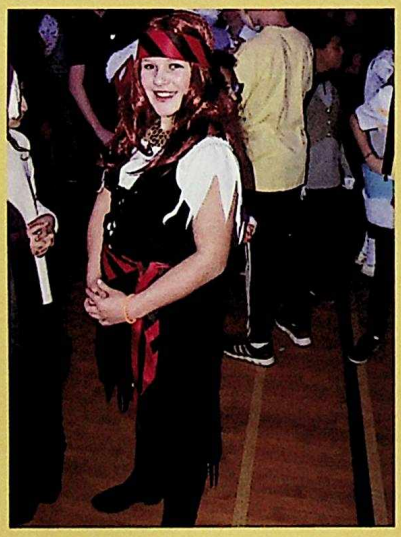

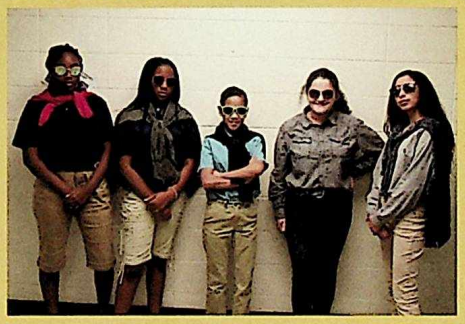

Halloween Dance

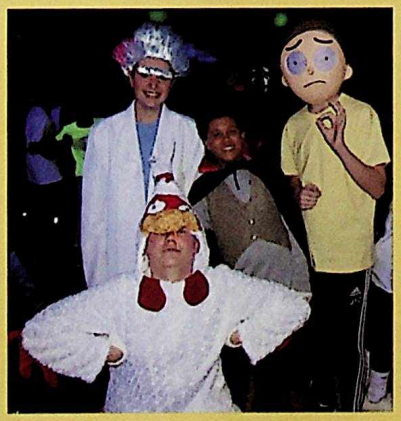

Costume Contest

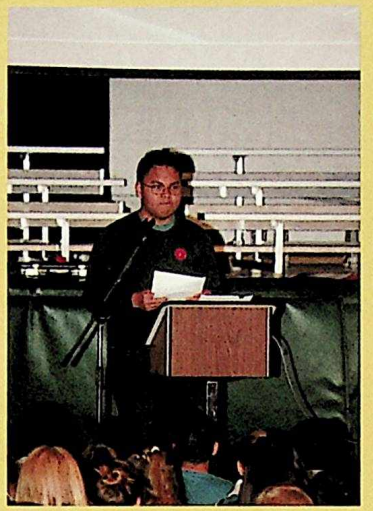

Remember

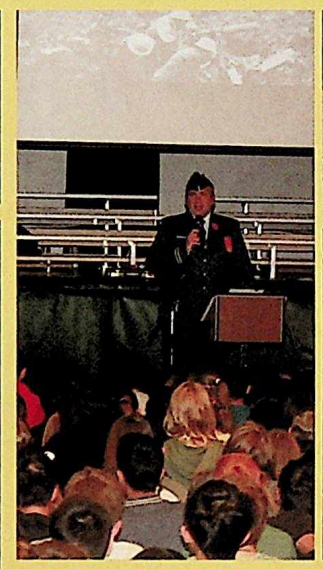

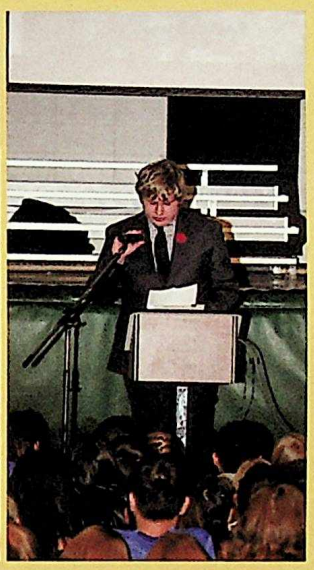

No Stone Left Alone

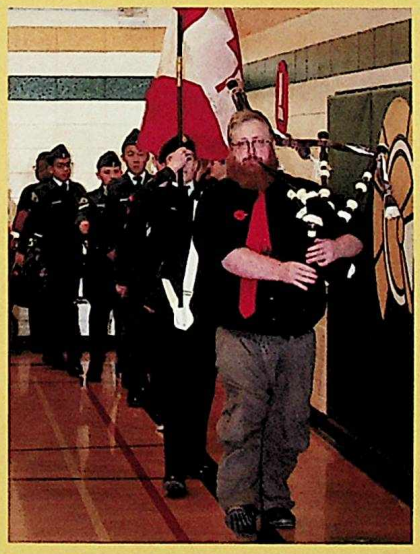

Sacrifice

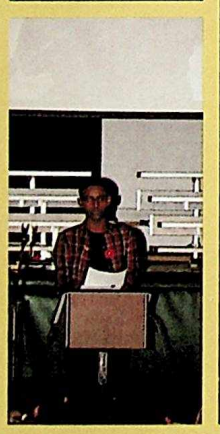

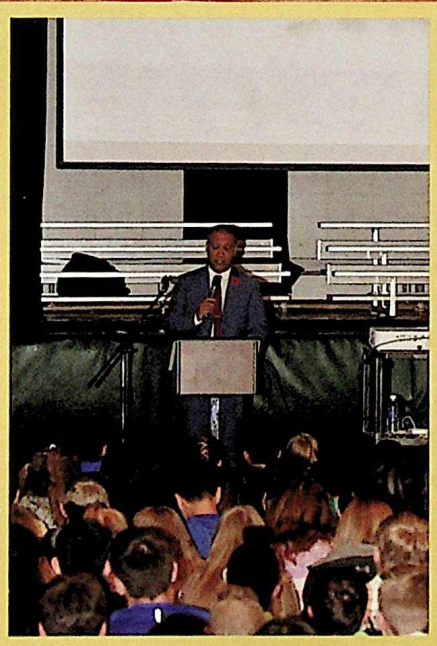

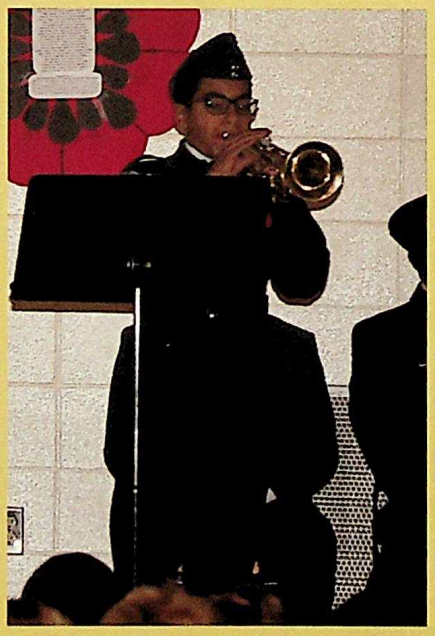

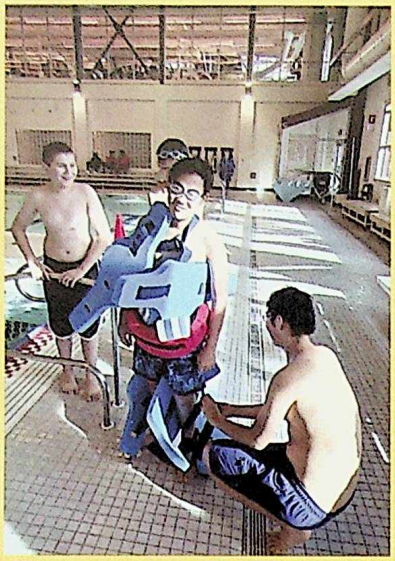

EPSB
Wrap & Roll

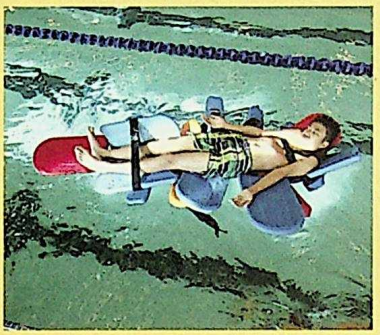

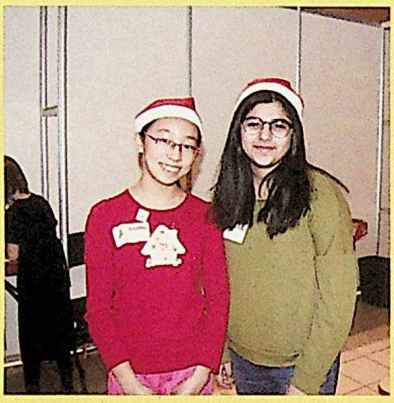

Buoancy

Service
Learning

Festival
of Trees

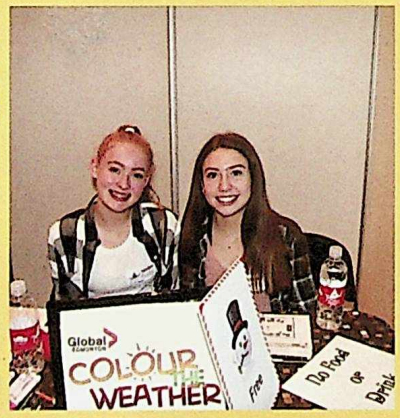

Friendship

Citadel Trip

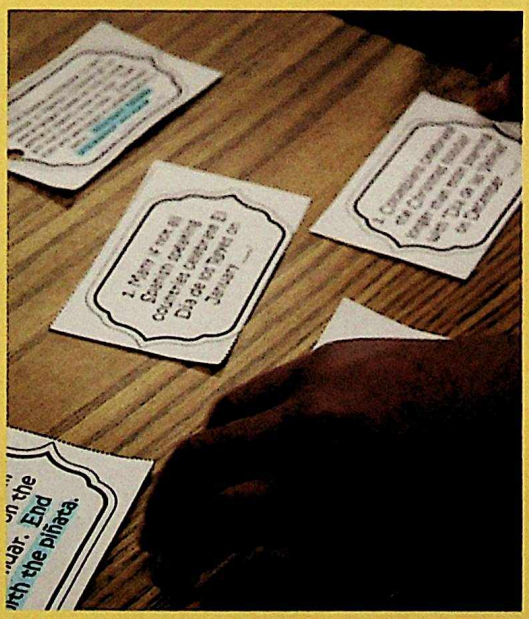

Spanish Escape Room

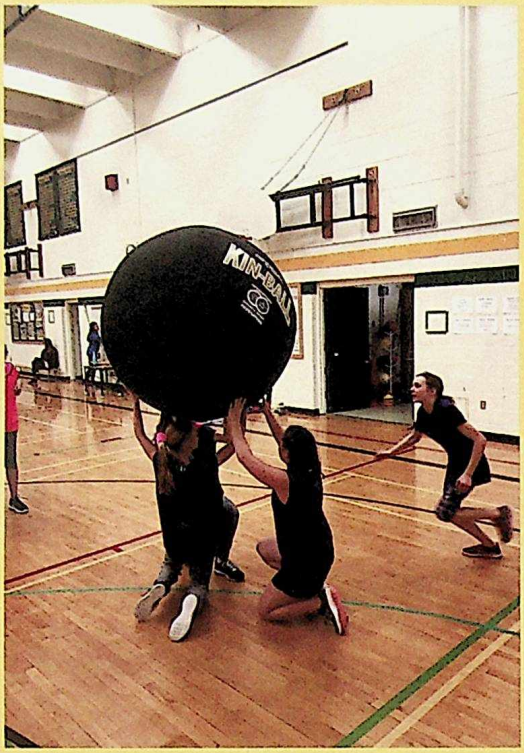

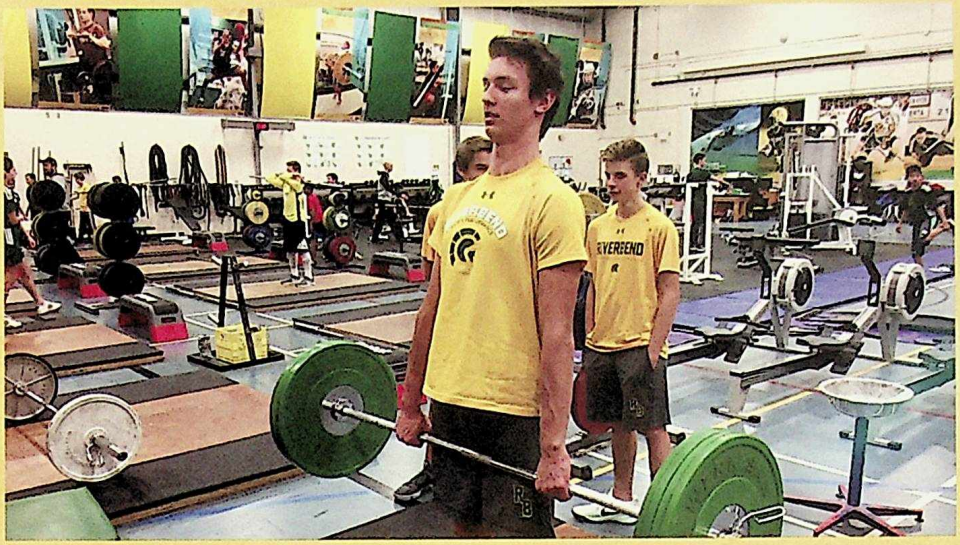

Spirit

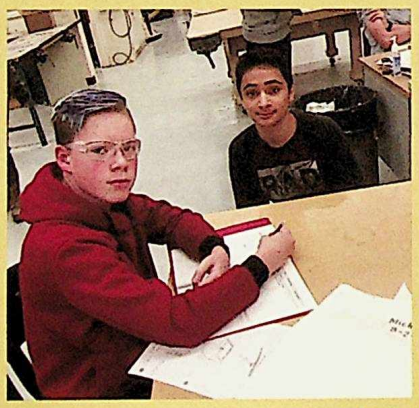

Support

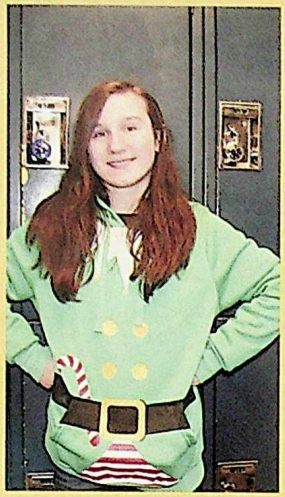

Ugly Sweater Day

Laughter

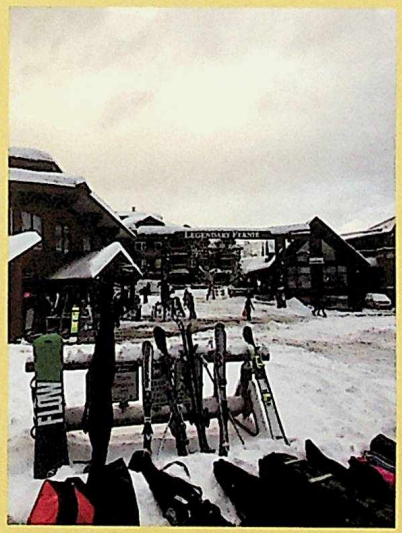

Ski & Snowboard Club

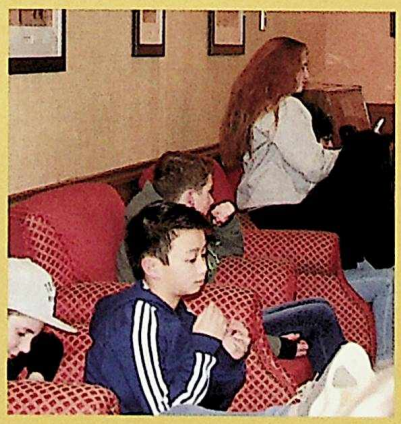

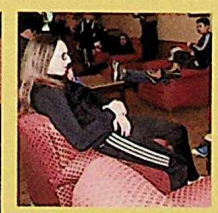

Friendship

Pink Shirt Day

Science Olympics

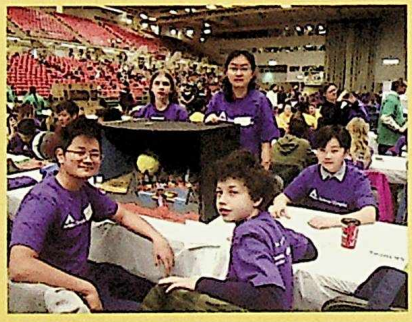

Mars Nation

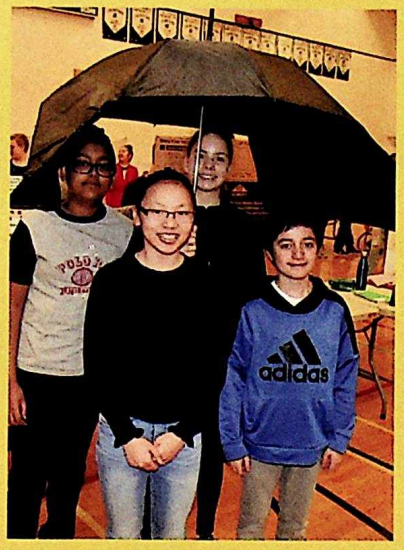

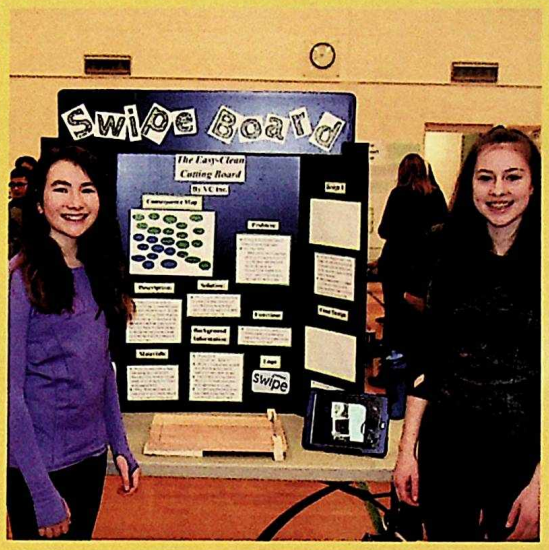

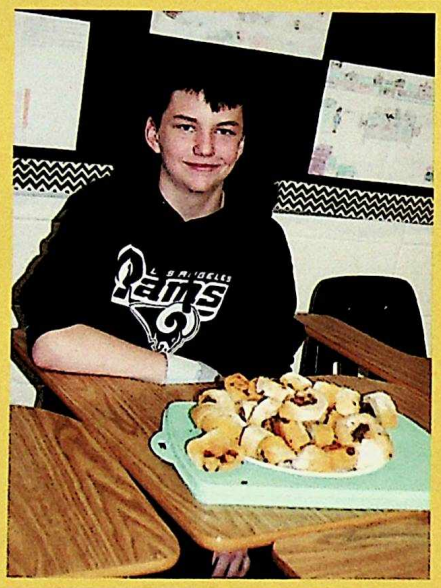

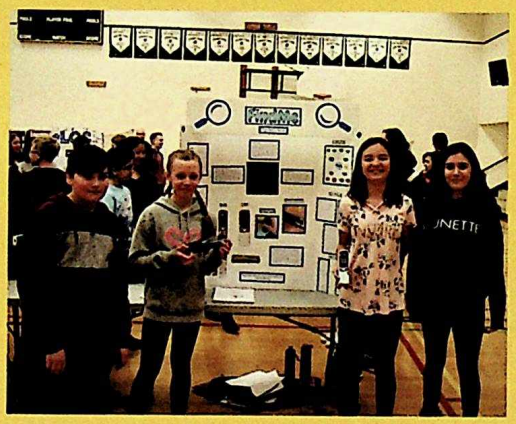

Invention Convention

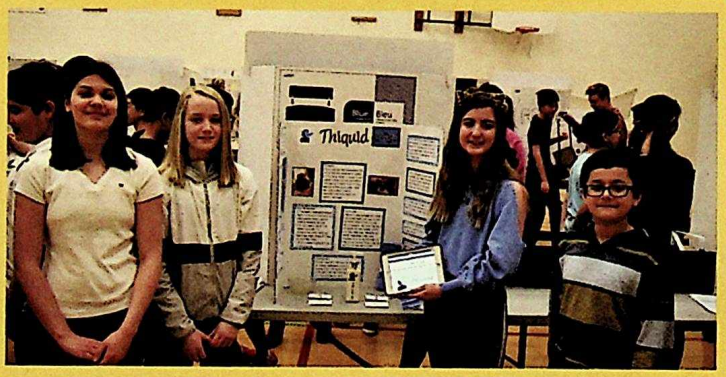

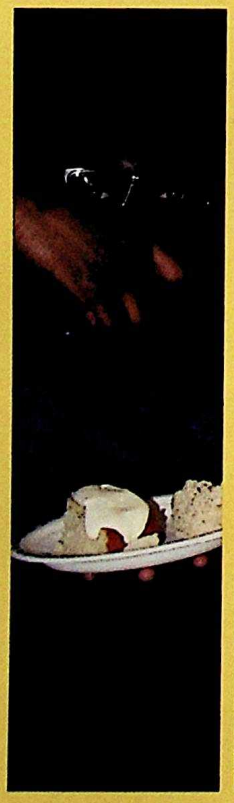

Spanish Food Fair

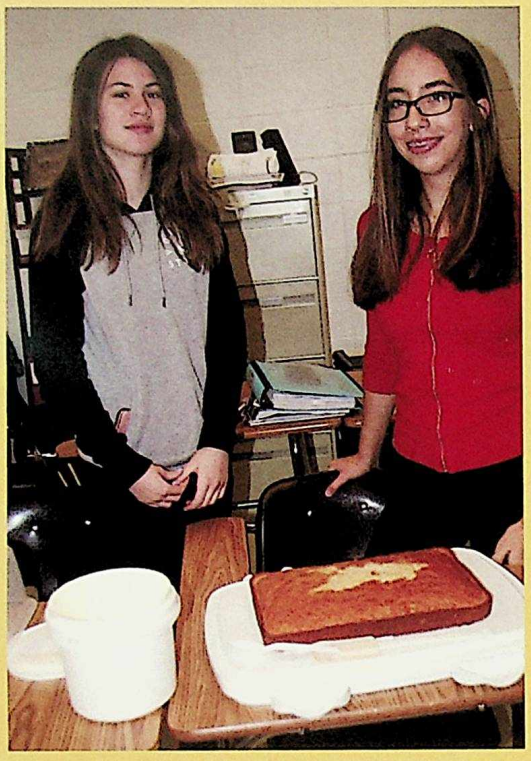

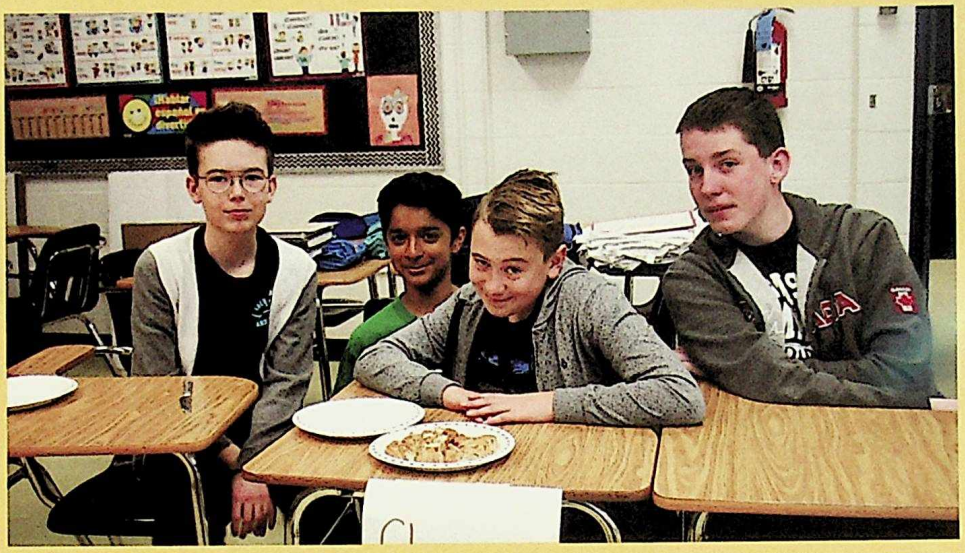

Teachers versus Senior Boys Basketball

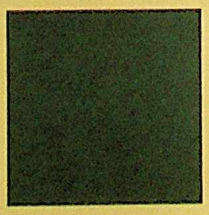

Break a Rule Day

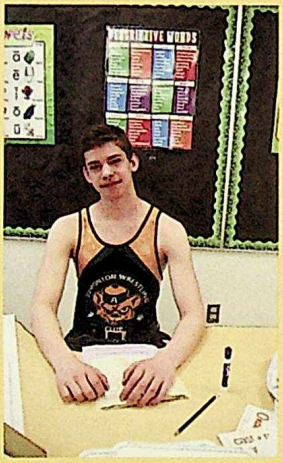

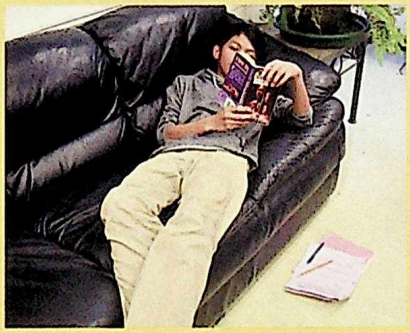

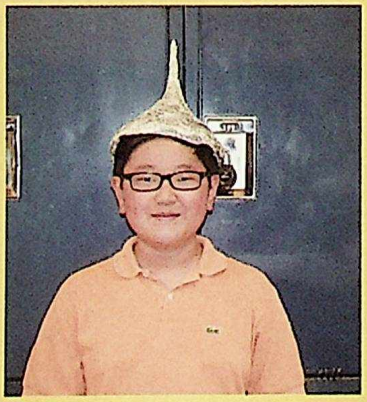

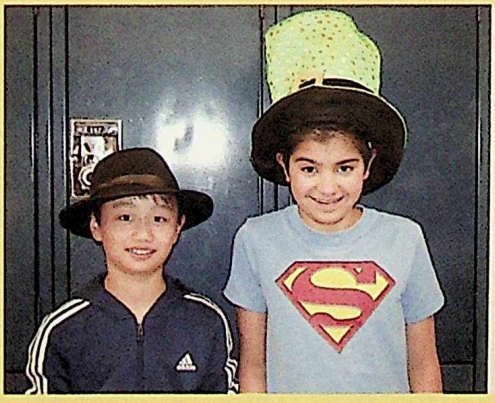

Hats On for Mental Health Awareness

Run, Jump and Throw

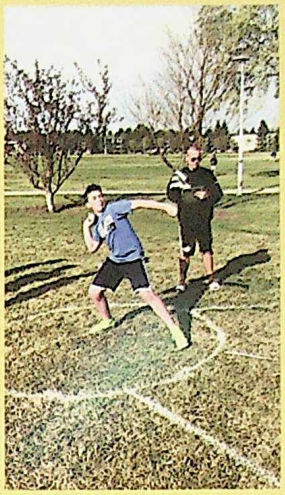

Cardboard Boats

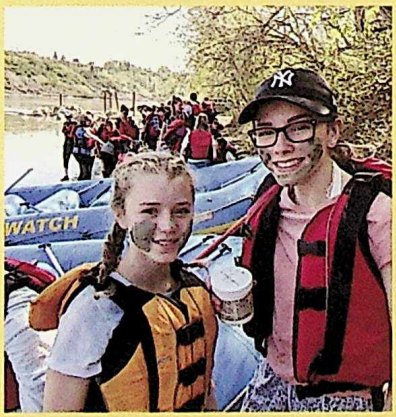

River Watch

Formal Day

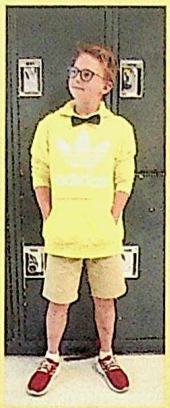

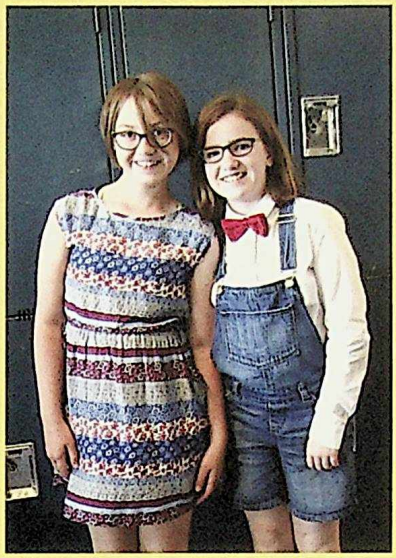

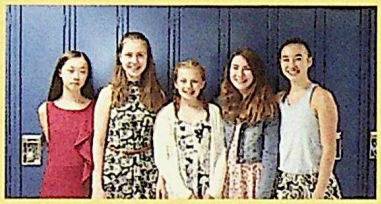

Taste of Riverbend

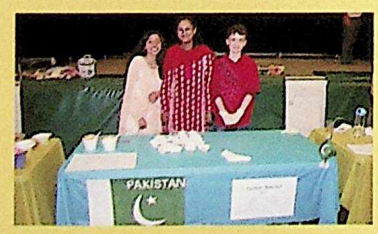

Martyn Godfrey Award Winner

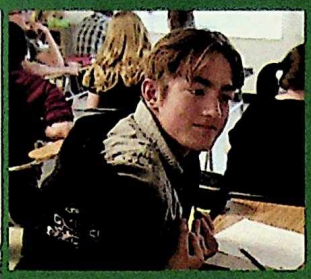

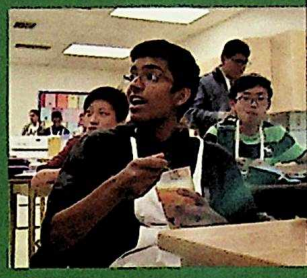

Grade 9's On Their Way

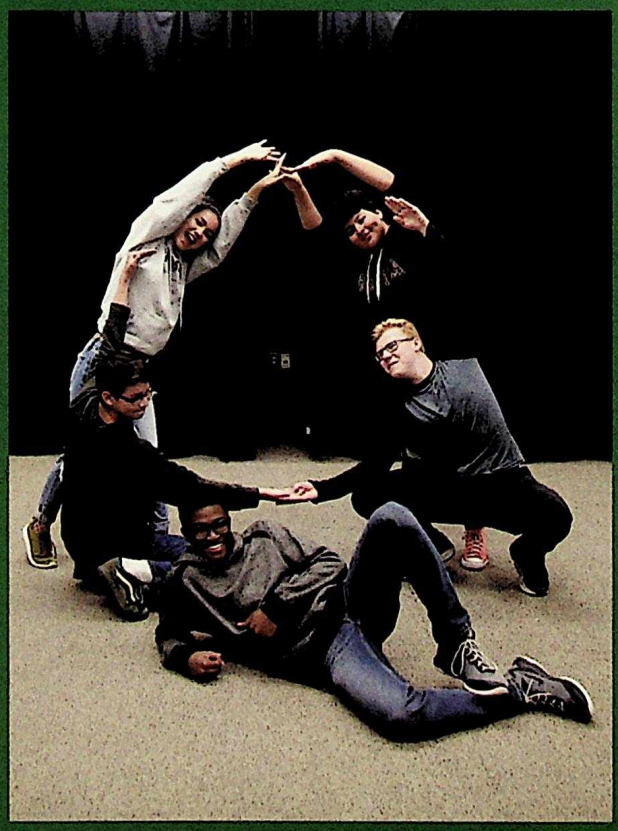

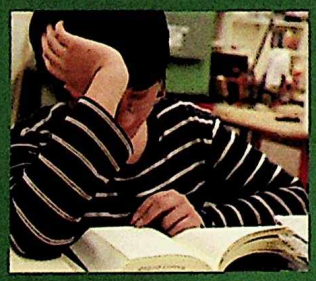

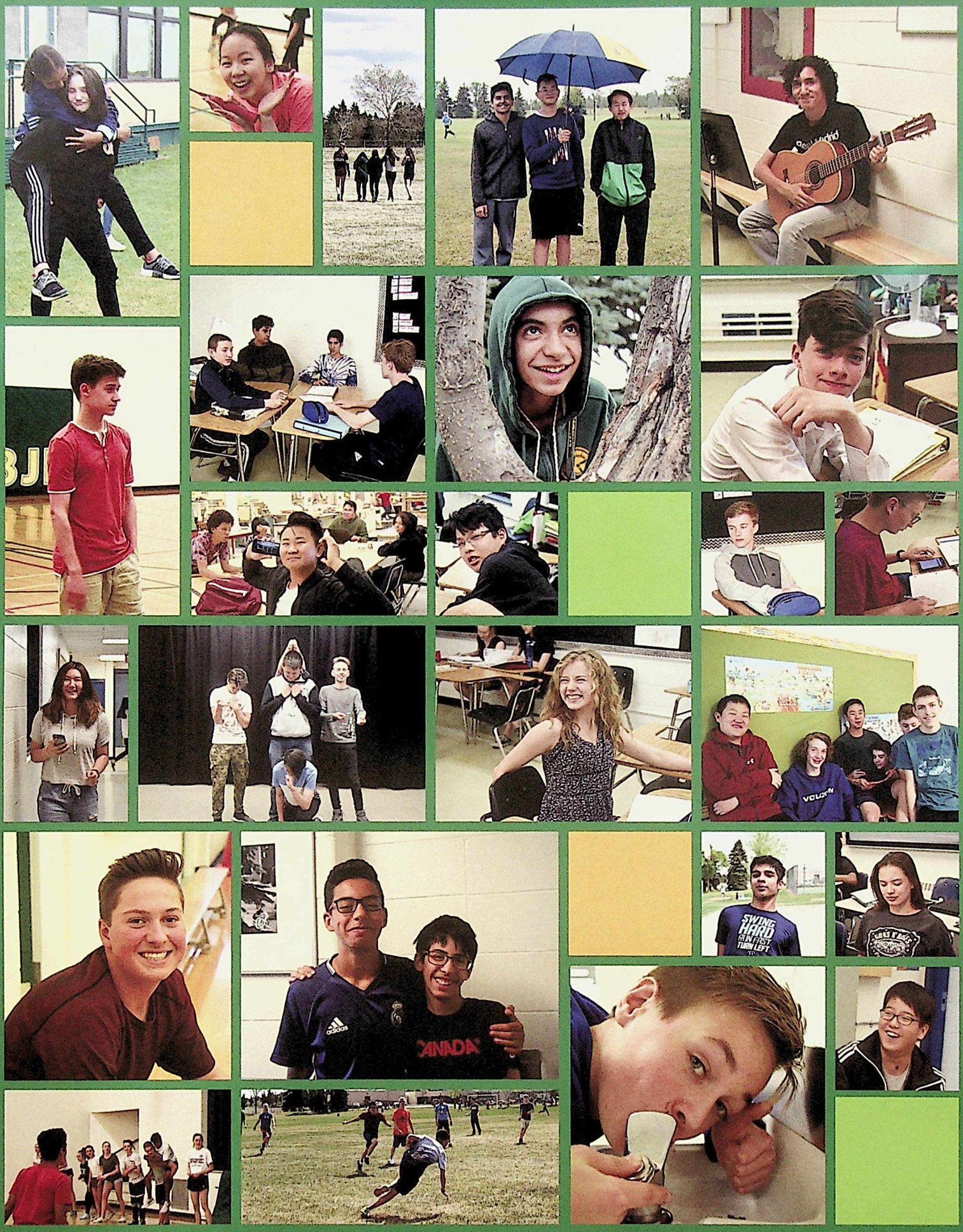
CANADA
SWING HARD FAIR FIRST TURN LEFT

9-1 Ms. Harley

Nirose Aboelnazar
Chimma Adam
Kristi Bach
Sanea Batool

Kaitlyn Benvenuto
Corey Buryniuk
Queenie Ching
Linda Elnaami

Jin Eom
Amy Fan
Jordi Freed
Miguel Gil

Ethan Gin
Ashley Hennessy
Hannah Herbert
Sarina Iles
Lizzie Konidas

Mercedes Lam
Kazem Maarouf
Jaden-Rayne Macneil
Prosper Maniema
Anna Marshall

Ainsley O'Laney
Kathryn Oakley
Tori Osborne
Jackson Rajotte
Sara Sheydwasser

Ainsley Stewart
Coltyn Strongman
Abbey Whittaker
Elizabeth Wilcox
Justin Wu

9-2 Mr. David

Adam Amiri
James Brayer
Payton Clark
Simon Cudmore

Lauren Fix
Ayden Hogeveen
Charlee Kilbourn
Austin Lothamer

Aaron Magday
Tiana Martyniuk
Ella Menon
Alex Morris

Ethan Novak
Sadie Nysetvold
Cory Poulos
Griffin Power
Estel Quinteros

Caden Raimundo
Noah Rankel
Mason Reinhardt
Jacob Ritz
Koah Ross

Alexander Scott
Sela Scott
Bredy Shears
Sadie Sigfstead
Matthew Sutherland

Georgia Thom
Ethan Zurawell

9-3 Mrs. Olson and Ms. Ayres

Saraf Ahmed
Ethan Atwood
Tehgan Bannister
Jacob Belcourt-Blue

Jacob Burghardt
Nathan Chaffman
Abby Chauvet Holman
Tyler Courts

Tracy Ellamil
Paul Famadico
Jeff Hu
Warren Janssens

Ilhomiddin Karemdod
Shawn Kerr
Felix Liu
Graeme Mandiuk
Alif Masud

David Mata Mondragon
Yasmeen Mokhtar
Nanine Pol
Eshan Rahman
Mack Ritz

Zoe Sarlis
Daniel Steinke-Lucas
Hanna Subasic
Laura Swekla
Rachael Tanner

Eric Westergard
Cale White
Sabrina Xie

9-4 Mr. Wise

Gabriel Archer
Amber Beach
Morgan Bennett
Hasnain Chandio

Stephanie Chen
Faith Christensen
Brayden Christian
Riezl Mhay De Guzman

Fareeda Elboraee
Salman Fazalbhoy
Landy Huang
Kyle Kobi

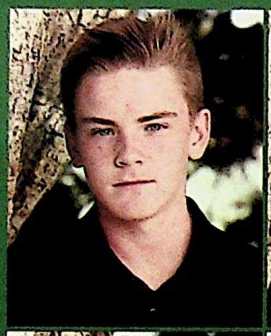

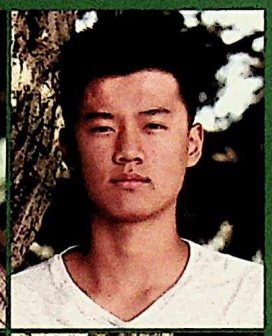

Ryan Ludwig
Trillian Mah
Kiera McCracken
Aaliah Moussa
Ho Nam

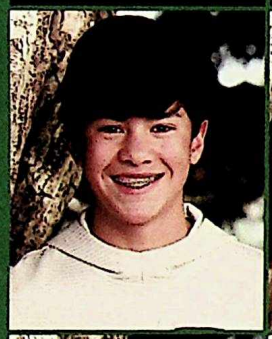

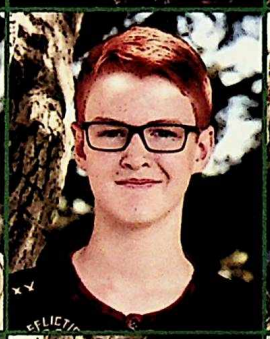

Tej Nelson
Elyse Pitman
Jayce Pollard
Laurel Postill
Samantha Robson

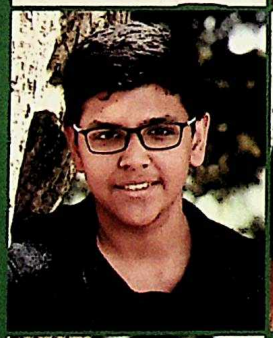

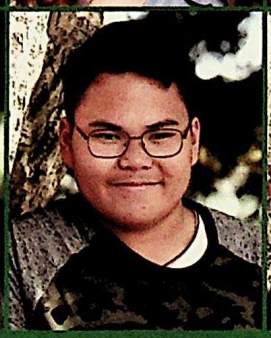

Ori Samuel
Jorja Shillabeer
Bridget Tanguay
Christian Villafranca
Emma Wilson

Jessica Zhang

9-5 Ms. Murphy

Xander Cunningham
Bretney Mae Espinosa
Clare Guta
Erin Hamilton

Keona Huynh
Rukia Ibrahim
Nicholas Ivanovic
Andrew Jacobs

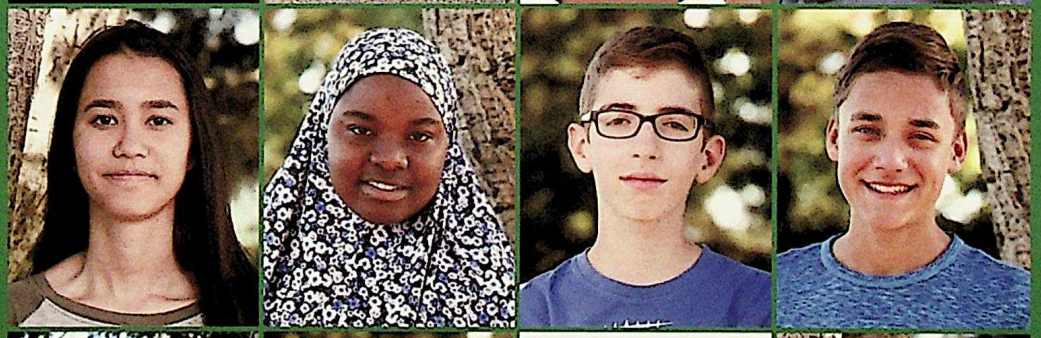

Chene Karstens
Madyx Koutzun
Poe Latka-Kennedy
Eric Letendre

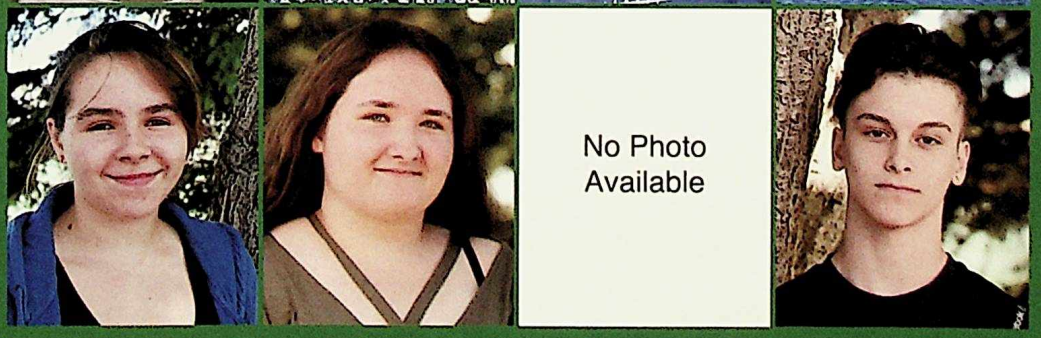

Pablo Martínez Luna
Abdullahi Mohamed
Elsa Naveed
Reagan Nickel
Colin Ouellette

Colton Petersen
Kimberly Saintil-Laguerre
Marko Srnic
Juliana Stephens
Aidan Stevenson

Attasha Sunga
Mohammad Tahir
Julia Verity
Colton Weagant
Cyrus Yawari

Gavin Yu

9-6 Mr. Bagshaw

Adam Assaf
Andrew Bankole
Jay Choi
Jocelyn Chong

Yazan Elnaami
Sharon Feng
Megan Garbutt
Caleb Gordon

Jennine Hasasneh
Hamis Hegazy
Kendall Hillenbrand
Luqman Issee

Adam Ivanovic
Ryan Jaworsky
Minjun Kang
Roderick Lan
Emily Lee

Megan Li
Andrew Lu
Asher Martial
Justin Nashingol
Sophie Park

Hamza Razzo
Teodor Rentea
Fatima Shifa
Malachi Somarribagill
Evan Specht

Mohamed Sudi
Chloe Thomas
Georgia Tymko
Guerman Valchkou

9-7 Mr. McInnes

Ethan Arends
Carson Barnstable
Scott Boyle
Kevin Chen

Natalie Creasy
Noah Filipchuk
Eric Fung
Carly Hagen

Alexis Hilts
Erica Kim
Christie Leung
Keira Lumley

Julianne Mendoza
Logan Mercier
Colleen Morgan
Lily Olson
Jackson Reid

Lillian Ryu
Joshua Smith
Megan Sparrow
William Taylor
Amelie Will

Hanyu Xiao
Katherine Zhao
Lily Zheng
Victoria Zhou

9-8 Mrs. Mills

Reshma Chadalavada
Jessica Chen
Jessica Cheung
Raian Chunara

Angela Deng
Adam Elloumi
Caitlin Farmer
Michelle Gao

Sydney Gnenz
Kaitlyn Haraphongse
Julia Hilts
Mikayla Hoyano

Samuel Kurian
Aabid Lalani
Samuel MacKay
Khushi Pathak
Phillip Quinton

Nicole Reckhard
Erin Stark
Keith Tweed
Rayanna Waine
Devyn Walesiak

Richard Yu
Young Yu
Jacques Zhang

Grade 9 Farewell

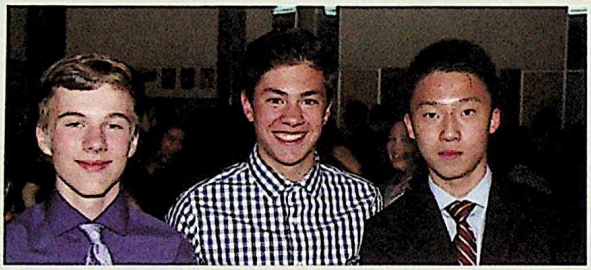

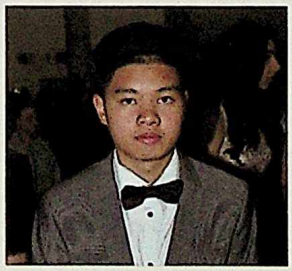

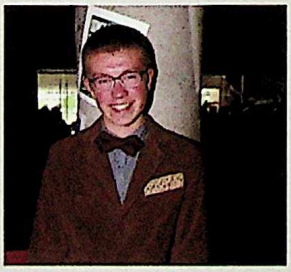

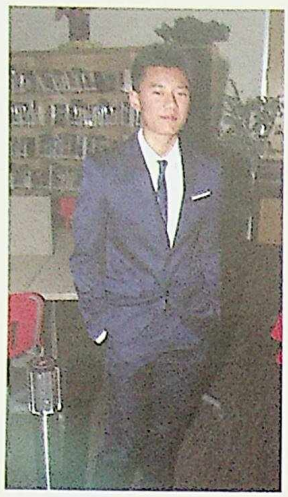

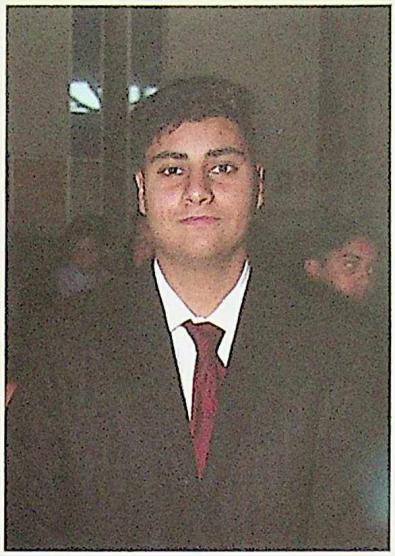
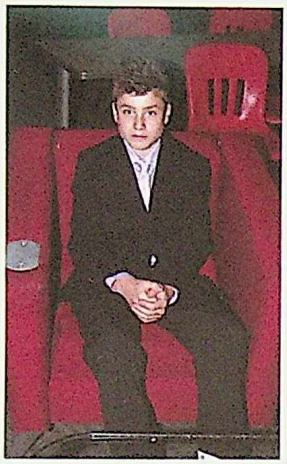

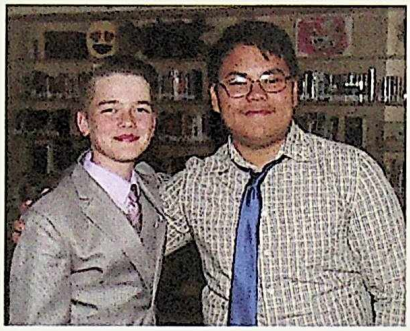
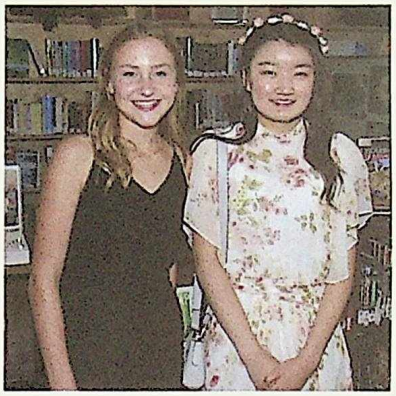

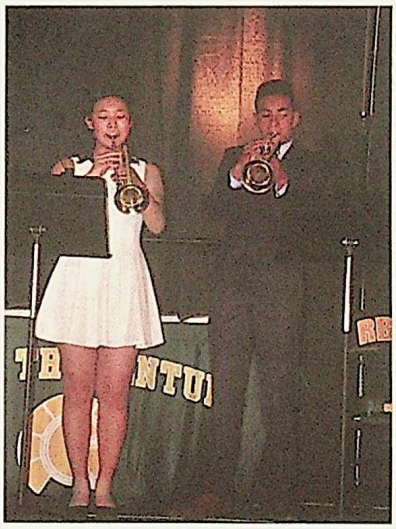
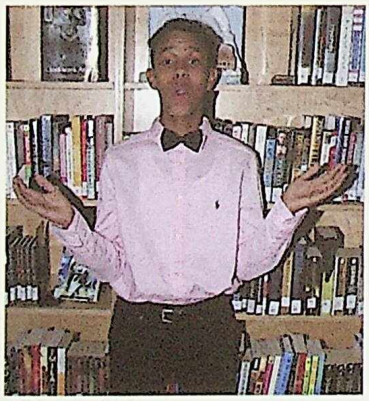

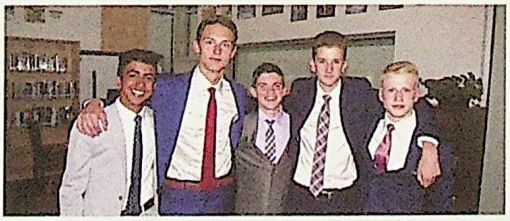

Autographs

Published in Canada Printed in the USA

Josten's

"The whole purpose of education is to turn mirrors into windows."
Sydney J. Harris